

HUR100 TABLE A1 : ALL PERSONS AGED 15 YEARS AND OVER IN MAYMMM 1979 BY STATE \* AREA \* SEX \* AGE \*  
 MARITAL STATUS \* LABOUR FORCE STATUS, ON 1981 CENSUS BENCHMARKS

N.S.W., Metropolitan, Males

	15-64 years	15-19 years	20-24 years	25-34 years	35-44 years	45-54 years	55-59 years	60-64 years	65-69 years	70 years and over	Total
<b>MARRIED</b>											
EMPLOYED TOTAL.....	583,652	976	28,164	170,435	158,323	139,631	55,564	30,558	8,259	3,748	595,659
FT.....	568,525	976	27,212	166,167	155,702	136,953	52,240	29,276	5,344	1,984	575,854
PT.....	15,127	..	953	4,268	2,621	2,678	3,324	1,282	2,915	1,764	19,805
UNEMP. TOTAL.....	14,560	195	1,900	3,432	4,580	2,198	1,187	1,068	..	..	14,560
FT.....	13,679	195	1,671	3,432	4,580	1,973	1,187	641	..	..	13,679
PT.....	881	..	229	..	..	225	..	427	..	..	881
In labour force...	598,212	1,171	30,064	173,867	162,903	141,829	56,752	31,626	8,259	3,748	610,218
Not in labour force.....	52,576	195	226	4,498	5,238	11,811	9,023	21,583	34,006	47,404	133,986
Total.....	650,787	1,366	30,290	178,365	168,142	153,640	65,775	53,209	42,265	51,152	744,204
UNEMP. RATE .....	2.434	16.667	6.318	1.974	2.811	1.550	2.092	3.378	.000	.000	2.386
PARTIC RATE.....	91.921	85.714	99.254	97.478	96.884	92.312	86.282	59.438	19.540	7.328	81.996
<b>NOT MARRIED</b>											
EMPLOYED TOTAL.....	279,715	70,884	81,285	69,099	24,907	19,055	10,211	4,274	1,215	882	281,811
FT.....	251,160	54,733	76,769	64,409	23,815	17,852	9,736	3,846	1,215	441	252,816
PT.....	28,555	16,150	4,517	4,691	1,092	1,203	475	427	..	441	28,996
UNEMP. TOTAL.....	31,904	12,750	9,388	4,888	875	1,724	1,425	855	486	..	32,390
FT.....	29,912	11,456	9,139	4,676	875	1,724	1,187	855	486	..	30,398
PT.....	1,992	1,294	249	211	..	237	..	..	..	..	1,992
In labour force...	311,619	83,634	90,673	73,987	25,782	20,779	11,635	5,129	1,700	882	314,201
Not in labour force.....	98,913	55,185	13,251	8,122	3,930	6,054	6,174	6,197	8,259	20,946	128,117
Total.....	410,532	138,818	103,924	82,109	29,712	26,833	17,809	11,326	9,959	21,828	442,319
UNEMP. RATE .....	10.238	15.245	10.353	6.606	3.393	8.299	12.245	16.667	28.571	.000	10.309
PARTIC RATE.....	75.906	60.247	87.249	90.108	86.773	77.437	65.333	45.283	17.073	4.040	71.035
<b>TOTAL</b>											
EMPLOYED TOTAL.....	863,367	71,859	109,450	239,534	183,231	158,686	65,775	34,832	9,473	4,630	877,470
FT.....	819,686	55,709	103,980	230,576	179,517	154,805	61,976	33,122	6,558	2,425	828,669
PT.....	43,681	16,150	5,470	8,958	3,714	3,881	3,799	1,710	2,915	2,205	48,801
UNEMP. TOTAL.....	46,464	12,945	11,287	8,319	5,455	3,922	2,612	1,923	486	..	46,949
FT.....	43,591	11,652	10,810	8,108	5,455	3,698	2,375	1,496	486	..	44,077
PT.....	2,872	1,294	478	211	..	225	237	427	..	..	2,872
In labour force...	909,831	84,804	120,737	247,854	188,686	162,608	68,387	36,755	9,959	4,630	924,420
Not in labour force.....	151,488	55,380	13,477	12,620	9,168	17,866	15,197	27,780	42,265	68,350	262,103
Total.....	1,061,319	140,184	134,214	260,474	197,854	180,474	83,584	64,535	52,224	72,980	1,186,523
UNEMP. RATE .....	5.107	15.265	9.349	3.356	2.891	2.412	3.819	5.233	4.878	.000	5.079
PARTIC RATE.....	85.726	60.495	89.959	95.155	95.366	90.101	81.818	56.954	19.070	6.344	77.910

See footnotes at end of table.

HUR100 T  
MARITAL

Vic., To

MARRIED

EMPLOY

FT....

PT....

UNEMP.

FT....

PT....

In lab

Not in

for

Total.

UNEMP.

PARTIC

NOT MARR

EMPLOY

FT....

PT....

UNEMP.

FT....

PT....

In lab

Not in

for

Total.

UNEMP.

PARTIC

TOTAL

EMPLOY

FT....

PT....

UNEMP.

FT....

PT....

In lab

Not in

for

Total.

UNEMP.

PARTIC

See foot

HUR100 TABLE A1 : ALL PERSONS AGED 15 YEARS AND OVER IN MAYMMM 1979 BY STATE \* AREA \* SEX \* AGE \*  
 MARITAL STATUS \* LABOUR FORCE STATUS, ON 1981 CENSUS BENCHMARKS-Continued

N.S.W., Metropolitan, Females

	15-64 years	15-19 years	20-24 years	25-34 years	35-44 years	45-54 years	55-59 years	60-64 years	65-69 years	70 years and over	Total
<b>MARRIED</b>											
EMPLOYED TOTAL....	305,431	3,527	34,090	93,977	91,486	64,055	12,344	5,952	1,146	228	306,805
FT.....	188,292	3,300	28,007	54,049	53,030	39,468	7,359	3,079	687	228	189,208
PT.....	117,139	227	6,083	39,928	38,456	24,587	4,985	2,873	458	..	117,597
UNEMP.TOTAL.....	12,952	399	1,926	4,250	4,205	1,730	237	205	..	..	12,952
FT.....	6,893	399	1,305	2,017	2,314	858	..	..	..	..	6,893
PT.....	6,059	..	620	2,233	1,891	871	237	205	..	..	6,059
In labour force...	318,383	3,926	36,016	98,227	95,691	65,785	12,582	6,157	1,146	228	319,757
Not in labour force.....	369,406	3,563	25,312	109,722	67,915	74,501	51,039	37,354	32,768	31,258	433,431
Total.....	687,789	7,488	61,328	207,949	163,606	140,286	63,621	43,511	33,914	31,486	753,188
UNEMP. RATE .....	4.068	10.152	5.347	4.327	4.395	2.630	1.887	3.333	.000	.000	4.051
PARTIC RATE.....	46.291	52.425	58.727	47.236	58.488	46.893	19.776	14.151	3.378	.725	42.454
<b>NOT MARRIED</b>											
EMPLOYED TOTAL....	218,003	61,128	59,938	42,261	18,750	21,774	9,021	5,131	1,146	684	219,833
FT.....	175,857	43,864	52,091	37,960	14,144	16,334	7,359	4,105	687	..	176,544
PT.....	42,146	17,264	7,847	4,301	4,606	5,440	1,662	1,026	458	684	43,289
UNEMP.TOTAL.....	21,861	12,366	5,216	2,769	630	436	237	205	..	..	21,861
FT.....	18,714	9,693	4,743	2,769	630	436	237	205	..	..	18,714
PT.....	3,146	2,673	473	..	..	..	..	..	..	..	3,146
In labour force...	239,863	73,494	65,154	45,031	19,380	22,210	9,258	5,336	1,146	684	241,694
Not in labour force.....	135,358	56,654	12,371	13,035	8,641	13,205	14,006	17,446	29,560	95,599	260,516
Total.....	375,221	130,149	77,525	58,065	28,021	35,415	23,264	22,782	30,705	96,283	502,210
UNEMP. RATE .....	9.114	16.826	8.006	6.150	3.253	1.962	2.564	3.846	.000	.000	9.045
PARTIC RATE.....	63.926	56.469	84.042	77.552	69.164	62.714	39.796	23.423	3.731	.711	48.126
<b>TOTAL</b>											
EMPLOYED TOTAL....	523,434	64,655	94,028	136,238	110,235	85,829	21,365	11,083	2,291	913	526,638
FT.....	364,149	47,165	80,098	92,009	67,173	55,802	14,718	7,183	1,375	228	365,752
PT.....	159,285	17,490	13,930	44,229	43,062	30,027	6,647	3,900	917	684	160,886
UNEMP.TOTAL.....	34,812	12,765	7,142	7,019	4,836	2,166	475	410	..	..	34,812
FT.....	25,607	10,092	6,048	4,786	2,944	1,294	237	205	..	..	25,607
PT.....	9,205	2,673	1,094	2,233	1,891	871	237	205	..	..	9,205
In labour force...	558,247	77,420	101,170	143,257	115,071	87,995	21,840	11,494	2,291	913	561,451
Not in labour force.....	504,763	60,217	37,683	122,757	76,556	87,706	65,045	54,799	62,328	126,856	693,947
Total.....	1,063,010	137,637	138,853	266,014	191,627	175,701	86,885	66,293	64,619	127,769	1,255,398
UNEMP. RATE .....	6.236	16.488	7.059	4.900	4.202	2.461	2.174	3.571	.000	.000	6.200
PARTIC RATE.....	52.516	56.249	72.861	53.853	60.049	50.082	25.137	17.337	3.546	.714	44.723

See footnotes at end of table.

HUR100 TA  
MARITAL S

Vic., Tot

MARRIED

EMPLOYE

FT.....

PT.....

UNEMP.T

FT.....

PT.....

In labo

Not in

forc

Total..

UNEMP.

PARTIC

NOT MARRI

EMPLOYE

FT.....

PT.....

UNEMP.T

FT.....

PT.....

In labo

Not in

forc

Total..

UNEMP.

PARTIC

TOTAL

EMPLOYE

FT.....

PT.....

UNEMP.T

FT.....

PT.....

In labo

Not in

forc

Total..

UNEMP.

PARTIC

See footn

HUR100 TABLE A1 : ALL PERSONS AGED 15 YEARS AND OVER IN MAYMMM 1979 BY STATE \* AREA \* SEX \* AGE \*  
 MARITAL STATUS \* LABOUR FORCE STATUS, ON 1981 CENSUS BENCHMARKS-Continued

N.S.W., Metropolitan, Persons

	15-64 years	15-19 years	20-24 years	25-34 years	35-44 years	45-54 years	55-59 years	60-64 years	65-69 years	70 years and over	Total
<b>MARRIED</b>											
EMPLOYED TOTAL.....	889,083	4,503	62,255	264,412	249,809	203,686	67,909	36,510	9,404	3,976	902,464
FT.....	756,818	4,276	55,219	220,216	208,732	176,421	59,599	32,354	6,031	2,213	765,061
PT.....	132,266	227	7,036	44,196	41,077	27,265	8,310	4,156	3,373	1,764	137,403
UNEMP. TOTAL.....	27,511	594	3,825	7,681	8,785	3,928	1,425	1,274	..	..	27,511
FT.....	20,572	594	2,976	5,448	6,894	2,832	1,187	641	..	..	20,572
PT.....	6,939	..	849	2,233	1,891	1,096	237	633	..	..	6,939
In labour force...	916,595	5,096	66,080	272,093	258,594	207,614	69,333	37,784	9,404	3,976	929,975
Not in labour force.....	421,981	3,758	25,538	114,220	73,154	86,313	60,062	58,937	66,774	78,662	567,417
Total.....	1,338,576	8,854	91,618	386,314	331,748	293,926	129,396	96,721	76,179	82,638	1,497,393
UNEMP. RATE .....	3.001	11.648	5.789	2.823	3.397	1.892	2.055	3.371	.000	.000	2.958
PARTIC RATE.....	68.475	57.560	72.126	70.433	77.949	70.635	53.582	39.065	12.345	4.812	62.106
<b>NOT MARRIED</b>											
EMPLOYED TOTAL.....	497,718	132,012	141,223	111,361	43,657	40,829	19,231	9,405	2,360	1,566	501,644
FT.....	427,017	98,598	128,859	102,369	37,959	34,186	17,095	7,951	1,902	441	429,360
PT.....	70,701	33,414	12,364	8,992	5,698	6,643	2,137	1,454	458	1,125	72,285
UNEMP. TOTAL.....	53,765	25,116	14,604	7,657	1,505	2,160	1,662	1,060	486	..	54,251
FT.....	48,627	21,150	13,882	7,445	1,505	2,160	1,425	1,060	486	..	49,113
PT.....	5,138	3,967	722	211	..	..	237	..	..	..	5,138
In labour force...	551,482	157,128	155,827	119,018	45,162	42,989	20,894	10,465	2,846	1,566	555,895
Not in labour force.....	234,270	111,839	25,622	21,157	12,571	19,259	20,180	23,643	37,818	116,545	388,633
Total.....	785,753	268,967	181,449	140,174	57,733	62,249	41,073	34,107	40,664	118,111	944,528
UNEMP. RATE .....	9.749	15.985	9.372	6.433	3.333	5.025	7.955	10.129	17.069	.000	9.759
PARTIC RATE.....	70.185	58.419	85.879	84.907	78.226	69.061	50.869	30.682	6.999	1.326	58.854
<b>TOTAL</b>											
EMPLOYED TOTAL.....	1,386,801	136,514	203,478	375,773	293,466	244,515	87,140	45,915	11,765	5,543	1,404,108
FT.....	1,183,834	102,874	184,078	322,585	246,691	210,607	76,694	40,306	7,933	2,653	1,194,421
PT.....	202,967	33,641	19,399	53,188	46,776	33,908	10,446	5,609	3,831	2,889	209,687
UNEMP. TOTAL.....	81,276	25,710	18,429	15,338	10,290	6,088	3,087	2,334	486	..	81,762
FT.....	69,199	21,743	16,838	12,893	8,399	4,992	2,612	1,701	486	..	69,685
PT.....	12,077	3,967	1,571	2,445	1,891	1,096	475	633	..	..	12,077
In labour force...	1,468,077	162,224	221,907	391,111	303,757	250,603	90,227	48,249	12,250	5,543	1,485,870
Not in labour force.....	656,252	115,597	51,160	135,377	85,724	105,572	80,242	82,579	104,593	195,206	956,051
Total.....	2,124,329	277,821	273,067	526,488	389,481	356,175	170,469	130,828	116,843	200,749	2,441,921
UNEMP. RATE .....	5.536	15.848	8.305	3.922	3.388	2.429	3.421	4.837	3.966	.000	5.503
PARTIC RATE.....	69.108	58.392	81.265	74.287	77.990	70.360	52.929	36.879	10.485	2.761	60.848

See footnotes at end of table.

HUR100 TAB  
MARITAL ST

Vic., Total

MARRIED

EMPLOYED

FT.....

PT.....

UNEMP. TO

FT.....

PT.....

In labour

Not in l

force

Total...

UNEMP. R

PARTIC R

NOT MARRIE

EMPLOYED

FT.....

PT.....

UNEMP. TO

FT.....

PT.....

In labour

Not in l

force

Total...

UNEMP. R

PARTIC R

TOTAL

EMPLOYED

FT.....

PT.....

UNEMP. TO

FT.....

PT.....

In labour

Not in l

force

Total...

UNEMP. R

PARTIC R

See footno

HUR100 TABLE A1 : ALL PERSONS AGED 15 YEARS AND OVER IN MAYMM 1979 BY STATE \* AREA \* SEX \* AGE \*  
 MARITAL STATUS \* LABOUR FORCE STATUS, ON 1981 CENSUS BENCHMARKS-Continued

N.S.W., Extra-metropolitan, Males

	15-64 years	15-19 years	20-24 years	25-34 years	35-44 years	45-54 years	55-59 years	60-64 years	65-69 years	70 years and over	Total
<b>MARRIED</b>											
EMPLOYED TOTAL.....	329,893	256	17,779	101,075	87,934	75,949	31,702	15,199	3,158	3,754	336,806
FT.....	320,940	256	16,740	98,684	86,727	74,754	29,864	13,915	2,707	1,669	325,316
PT.....	8,953	..	1,038	2,391	1,207	1,195	1,838	1,284	451	2,086	11,490
UNEMP.TOTAL.....	8,709	..	1,749	3,359	1,443	1,499	230	428	..	..	8,709
FT.....	8,709	..	1,749	3,359	1,443	1,499	230	428	..	..	8,709
PT.....	..	..	..	..	..	..	..	..	..	..	..
In labour force...	338,602	256	19,528	104,434	89,377	77,448	31,932	15,628	3,158	3,754	345,515
Not in labour force.....	37,427	..	..	2,330	3,310	7,111	7,122	17,554	24,138	24,820	86,385
Total.....	376,029	256	19,528	106,764	92,687	84,560	39,054	33,182	27,296	28,574	431,900
UNEMP. RATE .....	2.572	.000	8.958	3.217	1.615	1.936	.719	2.740	.000	.000	2.521
PARTIC RATE.....	90.047	100.000	100.000	97.817	96.429	91.590	81.765	47.097	11.570	13.139	79.999
<b>NOT MARRIED</b>											
EMPLOYED TOTAL.....	152,253	46,029	45,836	27,381	14,332	11,927	3,905	2,783	1,579	2,086	155,918
FT.....	138,927	39,196	43,336	25,657	13,836	10,658	3,676	2,569	902	1,251	141,081
PT.....	13,326	6,832	2,560	1,724	497	1,269	230	214	677	834	14,837
UNEMP.TOTAL.....	22,948	9,129	5,873	5,203	993	1,307	230	214	..	..	22,948
FT.....	21,752	8,458	5,347	5,203	993	1,307	230	214	..	..	21,752
PT.....	1,196	671	525	..	..	..	..	..	..	..	1,196
In labour force...	175,201	55,157	51,769	32,584	15,326	13,234	4,135	2,997	1,579	2,086	178,866
Not in labour force.....	50,161	31,770	3,556	2,784	1,230	3,920	3,905	2,997	5,189	15,643	70,992
Total.....	225,363	86,927	55,324	35,368	16,555	17,153	8,040	5,994	6,768	17,728	249,858
UNEMP. RATE .....	13.098	16.550	11.344	15.969	6.481	9.873	5.556	7.143	.000	.000	12.830
PARTIC RATE.....	77.742	63.452	93.573	92.129	92.571	77.149	51.429	50.000	23.333	11.765	71.587
<b>TOTAL</b>											
EMPLOYED TOTAL.....	482,146	46,284	63,674	128,456	102,266	87,876	35,608	17,982	4,737	5,840	492,724
FT.....	459,867	39,452	60,076	124,340	100,563	85,412	33,540	16,484	3,609	2,920	466,397
PT.....	22,279	6,832	3,598	4,116	1,703	2,464	2,068	1,499	1,128	2,920	26,327
UNEMP.TOTAL.....	31,657	9,129	7,622	8,562	2,436	2,806	459	642	..	..	31,657
FT.....	30,461	8,458	7,097	8,562	2,436	2,806	459	642	..	..	30,461
PT.....	1,196	671	525	..	..	..	..	..	..	..	1,196
In labour force...	513,803	55,413	71,296	137,018	104,702	90,682	36,067	18,625	4,737	5,840	524,381
Not in labour force.....	87,589	31,770	3,556	5,114	4,540	11,031	11,027	20,551	29,327	40,462	157,377
Total.....	601,392	87,183	74,852	142,132	109,242	101,713	47,094	39,176	34,064	46,302	681,758
UNEMP. RATE .....	6.161	16.474	10.690	6.249	2.327	3.094	1.274	3.448	.000	.000	6.037
PARTIC RATE.....	85.436	63.559	95.250	96.402	95.844	89.155	76.585	47.541	13.907	12.613	76.916

See footnotes at end of table.

HUR100 TAB  
MARITAL ST

Qld, Metro

MARRIED

EMPLOYED

FT.....

PT.....

UNEMP.TC

FT.....

PT.....

In labou

Not in l

force

Total...

UNEMP. R

PARTIC R

NOT MARRIE

EMPLOYED

FT.....

PT.....

UNEMP.TC

FT.....

PT.....

In labou

Not in l

force

Total...

UNEMP. R

PARTIC R

TOTAL

EMPLOYED

FT.....

PT.....

UNEMP.TC

FT.....

PT.....

In labou

Not in l

force

Total...

UNEMP. R

PARTIC R

See footno

HUR100 TABLE A1 : ALL PERSONS AGED 15 YEARS AND OVER IN MAYMM 1979 BY STATE \* AREA \* SEX \* AGE \*  
 MARITAL STATUS \* LABOUR FORCE STATUS, ON 1981 CENSUS BENCHMARKS-Continued

N.S.W., Extra-metropolitan, Females

	15-64 years	15-19 years	20-24 years	25-34 years	35-44 years	45-54 years	55-59 years	60-64 years	65-69 years	70 years and over	Total
<b>MARRIED</b>											
EMPLOYED TOTAL.....	137,399	443	16,618	43,507	41,504	23,341	9,403	2,494	..	611	138,011
FT.....	77,130	443	12,940	23,640	20,443	13,341	4,963	1,360	..	408	77,538
PT.....	60,269	..	3,678	19,867	21,151	9,999	4,440	1,133	..	204	60,473
UNEMP.TOTAL.....	8,877	933	1,356	3,122	2,574	892	..	..	..	..	8,877
FT.....	5,339	446	563	2,170	1,714	446	..	..	..	..	5,339
PT.....	3,539	487	793	952	860	446	..	..	..	..	3,539
In labour force...	146,277	1,376	17,973	46,630	44,168	24,233	9,403	2,494	..	611	146,888
Not in labour force.....	252,031	1,420	20,669	71,307	46,192	55,495	26,119	30,829	20,382	15,895	288,309
Total.....	398,308	2,796	38,643	117,936	90,361	79,728	35,522	33,322	20,382	16,507	435,197
UNEMP. RATE .....	6.069	67.826	7.542	6.696	5.828	3.682	.000	.000	(1)	.000	6.044
PARTIC RATE.....	36.725	49.205	46.512	39.538	48.880	30.394	26.471	7.483	.000	3.704	33.752
<b>NOT MARRIED</b>											
EMPLOYED TOTAL.....	76,883	31,362	19,159	9,512	6,581	5,775	3,134	1,360	204	204	77,291
FT.....	54,642	20,427	16,551	7,076	3,818	3,773	2,090	907	..	..	54,642
PT.....	22,241	10,935	2,608	2,435	2,762	2,002	1,045	453	204	204	22,648
UNEMP.TOTAL.....	19,518	13,162	4,266	1,447	419	223	..	..	..	..	19,518
FT.....	17,484	12,004	3,391	1,447	419	223	..	..	..	..	17,484
PT.....	2,034	1,159	875	..	..	..	..	..	..	..	2,034
In labour force...	96,401	44,525	23,426	10,958	7,000	5,998	3,134	1,360	204	204	96,809
Not in labour force.....	89,445	34,522	9,239	7,571	6,812	10,215	8,619	12,468	16,102	45,852	151,400
Total.....	185,846	79,047	32,664	18,529	13,812	16,213	11,753	13,828	16,306	46,056	248,208
UNEMP. RATE .....	20.247	29.562	18.213	13.201	5.992	3.719	.000	.000	.000	.000	20.162
PARTIC RATE.....	51.871	56.327	71.716	59.141	50.681	36.994	26.667	9.836	1.250	.442	39.003
<b>TOTAL</b>											
EMPLOYED TOTAL.....	214,282	31,805	35,777	53,019	48,175	29,116	12,537	3,854	204	815	215,301
FT.....	131,772	20,870	29,491	30,717	24,261	17,114	7,052	2,267	..	408	132,180
PT.....	82,510	10,935	6,286	22,302	23,914	12,001	5,485	1,587	204	408	83,121
UNEMP.TOTAL.....	28,395	14,096	5,622	4,569	2,994	1,115	..	..	..	..	28,395
FT.....	22,823	12,450	3,954	3,617	2,133	669	..	..	..	..	22,823
PT.....	5,573	1,646	1,668	952	860	446	..	..	..	..	5,573
In labour force...	242,677	45,900	41,399	57,588	51,169	30,231	12,537	3,854	204	815	243,696
Not in labour force.....	341,477	35,943	29,908	78,877	53,004	65,710	34,738	43,296	36,484	61,748	439,709
Total.....	584,154	81,843	71,307	136,465	104,173	95,941	47,275	47,150	36,688	62,563	683,405
UNEMP. RATE .....	11.701	30.709	13.580	7.934	5.851	3.689	.000	.000	.000	.000	11.652
PARTIC RATE.....	41.543	56.084	58.058	42.200	49.119	31.510	26.519	8.173	.556	1.303	35.659

See footnotes at end of table.

MARRIED

EMPLOYED

FT.....

PT.....

UNEMP.TOTAL

FT.....

PT.....

In labour

Not in l

force

Total...

UNEMP. R

PARTIC R

NOT MARRIED

EMPLOYED

FT.....

PT.....

UNEMP.TOTAL

FT.....

PT.....

In labour

Not in l

force

Total...

UNEMP. R

PARTIC R

TOTAL

EMPLOYED

FT.....

PT.....

UNEMP.TOTAL

FT.....

PT.....

In labour

Not in l

force

Total...

UNEMP. R

PARTIC R

See footno

HUR100 TABLE A1 : ALL PERSONS AGED 15 YEARS AND OVER IN MAYMM 1979 BY STATE \* AREA \* SEX \* AGE \* MARITAL STATUS \* LABOUR FORCE STATUS, ON 1981 CENSUS BENCHMARKS-Continued

N.S.W., Extra-metropolitan, Persons

	15-64 years	15-19 years	20-24 years	25-34 years	35-44 years	45-54 years	55-59 years	60-64 years	65-69 years	70 years and over	Total
<b>MARRIED</b>											
EMPLOYED TOTAL.....	467,292	698	34,396	144,582	129,528	99,290	41,105	17,693	3,158	4,366	474,816
FT.....	398,070	698	29,680	122,324	107,170	88,096	34,827	15,275	2,707	2,076	402,854
PT.....	69,222		4,716	22,258	22,358	11,194	6,278	2,418	451	2,289	71,963
UNEMP.TOTAL.....	17,586	933	3,105	6,481	4,017	2,392	230	428			17,586
FT.....	14,048	446	2,312	5,529	3,157	1,946	230	428			14,048
PT.....	3,539	487	793	952	860	446					3,539
In labour force....	484,879	1,632	37,501	151,064	133,545	101,681	41,335	18,121	3,158	4,366	492,403
Not in labour force.....	289,458	1,420	20,669	73,637	49,502	62,607	33,240	48,383	44,520	40,715	374,694
Total.....	774,337	3,052	58,170	224,700	183,047	164,288	74,575	66,504	47,679	45,081	867,096
UNEMP. RATE .....	3.627	57.192	8.279	4.291	3.008	2.352	.556	2.363	.000	.000	3.572
PARTIC RATE.....	62.619	53.463	64.468	67.229	72.957	61.892	55.427	27.248	6.624	9.684	56.788
<b>NOT MARRIED</b>											
EMPLOYED TOTAL.....	229,136	77,391	65,055	36,892	20,913	17,702	7,040	4,143	1,783	2,289	233,208
FT.....	193,569	59,624	59,887	32,733	17,654	14,431	5,765	3,476	902	1,251	195,723
PT.....	35,567	17,767	5,168	4,159	3,259	3,271	1,274	667	881	1,038	37,485
UNEMP.TOTAL.....	42,466	22,291	10,139	6,650	1,413	1,530	230	214			42,466
FT.....	39,236	20,461	8,739	6,650	1,413	1,530	230	214			39,236
PT.....	3,230	1,830	1,400								3,230
In labour force....	271,602	99,682	75,194	43,542	22,326	19,231	7,269	4,357	1,783	2,289	275,675
Not in labour force.....	139,607	66,292	12,794	10,354	8,042	14,135	12,525	15,465	21,291	61,495	222,392
Total.....	411,209	165,974	87,989	53,897	30,368	33,366	19,794	19,822	23,073	63,784	498,067
UNEMP. RATE .....	15.635	22.362	13.484	15.272	6.328	7.954	3.160	4.913	.000	.000	15.404
PARTIC RATE.....	66.050	60.059	85.459	80.789	73.518	57.638	36.725	21.982	7.727	3.589	55.349
<b>TOTAL</b>											
EMPLOYED TOTAL.....	696,428	78,089	99,452	181,475	150,441	116,991	48,145	21,836	4,941	6,655	708,025
FT.....	591,640	60,322	89,567	155,057	124,824	102,526	40,592	18,751	3,609	3,328	598,577
PT.....	104,789	17,767	9,885	26,418	25,617	14,465	7,552	3,085	1,332	3,328	109,448
UNEMP.TOTAL.....	60,053	23,224	13,244	13,131	5,430	3,921	459	642			60,053
FT.....	53,284	20,907	11,051	12,179	4,570	3,475	459	642			53,284
PT.....	6,769	2,317	2,193	952	860	446					6,769
In labour force....	756,481	101,313	112,696	194,606	155,871	120,913	48,604	22,478	4,941	6,655	768,077
Not in labour force.....	429,065	67,713	33,463	83,991	57,544	76,741	45,765	63,848	65,811	102,210	597,086
Total.....	1,185,546	169,026	146,159	278,597	213,415	197,654	94,369	86,326	70,752	108,865	1,365,163
UNEMP. RATE .....	7.938	22.923	11.752	6.748	3.484	3.243	.945	2.857	.000	.000	7.819
PARTIC RATE.....	63.809	59.940	77.105	69.852	73.037	61.174	51.504	26.039	6.984	6.113	56.263

See footnotes at end of table.

MARRIED

EMPLOYED

FT.....

PT.....

UNEMP.TOTAL.....

FT.....

PT.....

In labour force....

Not in labour force.....

Total.....

UNEMP. RATE .....

PARTIC RATE.....

NOT MARRIED

EMPLOYED

FT.....

PT.....

UNEMP.TOTAL.....

FT.....

PT.....

In labour force....

Not in labour force.....

Total.....

UNEMP. RATE .....

PARTIC RATE.....

TOTAL

EMPLOYED

FT.....

PT.....

UNEMP.TOTAL.....

FT.....

PT.....

In labour force....

Not in labour force.....

Total.....

UNEMP. RATE .....

PARTIC RATE.....

See footnotes at end of table.

HUR100 TABLE A1 : ALL PERSONS AGED 15 YEARS AND OVER IN MAYMM 1979 BY STATE \* AREA \* SEX \* AGE \*  
 MARITAL STATUS \* LABOUR FORCE STATUS, ON 1981 CENSUS BENCHMARKS-Continued

N.S.W., Total, Males

	15-64 years	15-19 years	20-24 years	25-34 years	35-44 years	45-54 years	55-59 years	60-64 years	65-69 years	70 years and over	Total
<b>MARRIED</b>											
EMPLOYED TOTAL.....	913,545	1,231	45,943	271,510	246,257	215,580	87,267	45,757	11,417	7,502	932,465
FT.....	889,466	1,231	43,952	264,851	242,429	211,707	82,104	43,191	8,051	3,653	901,169
PT.....	24,080	..	1,991	6,659	3,828	3,873	5,162	2,567	3,366	3,850	31,295
UNEMP.TOTAL.....	23,269	195	3,649	6,791	6,023	3,697	1,417	1,497	..	..	23,269
FT.....	22,380	195	3,420	6,791	6,023	3,473	1,417	1,069	..	..	22,388
PT.....	881	..	229	..	..	225	..	427	..	..	881
In labour force...	936,814	1,426	49,592	278,301	252,280	219,277	88,684	47,254	11,417	7,502	955,733
Not in labour force.....	90,003	195	226	6,829	8,548	18,923	16,145	39,137	58,144	72,223	220,371
Total.....	1,026,817	1,622	49,818	285,129	260,828	238,200	104,828	86,391	69,561	79,726	1,176,104
UNEMP. RATE .....	2.484	13.678	7.358	2.440	2.387	1.686	1.598	3.167	.000	.000	2.435
PARTIC RATE.....	91.235	87.968	99.546	97.605	95.723	92.056	84.599	54.698	16.413	9.410	81.263
<b>NOT MARRIED</b>											
EMPLOYED TOTAL.....	431,968	116,912	127,181	96,480	39,240	30,982	14,116	7,057	2,794	2,568	437,729
FT.....	390,087	93,930	120,105	90,066	37,651	28,510	13,411	6,415	2,117	1,692	393,897
PT.....	41,881	22,982	7,077	6,415	1,589	2,472	705	641	677	1,275	43,833
UNEMP.TOTAL.....	54,852	21,879	15,260	10,091	1,868	3,031	1,654	1,069	466	..	55,338
FT.....	51,664	19,914	14,486	9,879	1,868	3,031	1,417	1,069	486	..	52,150
PT.....	3,188	1,965	774	211	..	237	..	..	..	..	3,188
In labour force...	486,820	138,791	142,442	106,571	41,108	34,013	15,770	8,126	3,279	2,968	493,067
Not in labour force.....	149,074	86,955	16,807	10,906	5,160	9,974	10,079	9,194	13,447	36,588	199,110
Total.....	635,894	225,745	159,248	117,477	46,268	43,987	25,850	17,320	16,727	39,556	692,177
UNEMP. RATE .....	11.267	15.764	10.713	9.469	4.544	8.911	10.491	13.154	14.814	.000	11.223
PARTIC RATE.....	76.557	61.481	89.446	90.717	88.848	77.325	61.008	46.915	19.606	7.502	71.234
<b>TOTAL</b>											
EMPLOYED TOTAL.....	1,345,513	118,144	173,124	367,990	285,497	246,562	101,383	52,814	14,211	10,470	1,370,194
FT.....	1,279,553	95,161	164,057	354,916	280,080	240,217	95,516	49,606	10,168	5,345	1,295,066
PT.....	65,960	22,982	9,068	13,074	5,417	6,344	5,867	3,208	4,043	5,125	75,128
UNEMP.TOTAL.....	78,121	22,074	18,909	16,881	7,891	6,728	3,071	2,565	486	..	78,607
FT.....	74,052	20,109	17,906	16,670	7,891	6,504	2,834	2,138	486	..	74,538
PT.....	4,069	1,965	1,003	211	..	225	237	427	..	..	4,069
In labour force...	1,423,634	140,217	192,033	384,872	293,388	253,290	104,454	55,380	14,696	10,470	1,448,800
Not in labour force.....	239,077	87,150	17,033	17,734	13,708	28,897	26,224	48,331	71,592	108,812	419,481
Total.....	1,662,711	227,367	209,066	402,606	307,096	282,187	130,678	103,711	86,288	119,282	1,868,281
UNEMP. RATE .....	5.487	15.743	9.847	4.386	2.690	2.656	2.940	4.632	3.306	.000	5.426
PARTIC RATE.....	85.621	61.670	91.853	95.595	95.536	89.760	79.932	53.398	17.032	8.778	77.547

See footnotes at end of table.

MARRIED

EMPLOYED

FT.....

PT.....

UNEMP.TO

FT.....

PT.....

In labour

Not in l

force

Total...

UNEMP. R

PARTIC R

NOT MARRIE

EMPLOYED

FT.....

PT.....

UNEMP.TO

FT.....

PT.....

In labour

Not in l

force

Total...

UNEMP. R

PARTIC R

TOTAL

EMPLOYED

FT.....

PT.....

UNEMP.TO

FT.....

PT.....

In labour

Not in l

force

Total...

UNEMP. R

PARTIC R

See footno

HUR100 TABLE A1 : ALL PERSONS AGED 15 YEARS AND OVER IN MAYMMM 1979 BY STATE \* AREA \* SEX \* AGE \*  
 MARITAL STATUS \* LABOUR FORCE STATUS, ON 1981 CENSUS BENCHMARKS-Continued

N.S.W., Total, Females

	15-64 years	15-19 years	20-24 years	25-34 years	35-44 years	45-54 years	55-59 years	60-64 years	65-69 years	70 years and over	Total
<b>MARRIED</b>											
EMPLOYED TOTAL.....	442,830	3,970	50,708	137,484	133,080	87,396	21,747	8,446	1,146	840	444,816
FT.....	265,422	3,743	40,947	77,689	73,473	52,809	12,322	4,439	687	636	266,745
PT.....	177,408	227	9,761	59,795	59,607	34,586	9,425	4,007	458	204	178,070
UNEMP.TOTAL.....	21,829	1,332	3,281	7,372	6,780	2,622	237	205	..	..	21,829
FT.....	12,232	845	1,868	4,187	4,028	1,304	..	..	..	..	12,232
PT.....	9,597	487	1,413	3,185	2,752	1,318	237	205	..	..	9,597
In labour force...	464,660	5,301	53,989	144,856	139,859	90,018	21,984	8,651	1,146	840	466,645
Not in labour force.....	621,437	4,983	45,981	181,029	114,108	129,996	77,158	68,183	53,150	47,153	721,740
Total.....	1,086,097	10,284	99,970	325,885	253,967	220,014	99,142	76,834	54,296	47,993	1,188,385
UNEMP. RATE .....	4.698	25.119	6.077	5.089	4.847	2.913	1.080	2.373	.000	.000	4.678
PARTIC RATE.....	42.783	51.550	54.005	44.450	55.070	40.915	22.175	11.259	2.110	1.749	39.267
<b>NOT MARRIED</b>											
EMPLOYED TOTAL.....	294,886	92,490	79,097	51,773	25,330	27,549	12,155	6,491	1,350	888	297,123
FT.....	230,499	64,292	68,642	45,036	17,962	20,107	9,449	5,012	687	..	231,186
PT.....	64,387	28,198	10,455	6,737	7,368	7,442	2,706	1,480	662	888	65,937
UNEMP.TOTAL.....	41,379	25,529	9,483	4,216	1,050	659	237	205	..	..	41,379
FT.....	36,198	21,697	8,134	4,216	1,050	659	237	205	..	..	36,198
PT.....	5,180	3,832	1,348	..	..	..	..	..	..	..	5,180
In labour force...	336,264	118,019	88,580	55,989	26,380	28,208	12,392	6,696	1,350	888	338,502
Not in labour force.....	224,803	91,177	21,610	20,605	15,453	23,420	22,625	29,913	45,662	141,451	411,916
Total.....	561,067	209,196	110,190	76,594	41,833	51,628	35,018	36,609	47,011	142,339	750,418
UNEMP. RATE .....	12.305	21.631	10.705	7.530	3.980	2.335	1.916	3.065	.000	.000	12.224
PARTIC RATE.....	59.933	56.416	80.388	73.098	63.061	54.637	35.389	18.291	2.871	.624	45.108
<b>TOTAL</b>											
EMPLOYED TOTAL.....	737,716	96,460	129,805	189,257	158,410	114,945	33,902	14,937	2,495	1,728	741,939
FT.....	495,921	68,035	109,589	122,726	91,435	72,916	21,770	9,450	1,375	636	497,952
PT.....	241,795	28,425	20,216	66,531	66,975	42,028	12,132	5,486	1,120	1,092	244,007
UNEMP.TOTAL.....	63,208	26,860	12,764	11,588	7,829	3,281	475	410	..	..	63,208
FT.....	48,430	22,541	10,003	8,402	5,078	1,963	237	205	..	..	48,430
PT.....	14,778	4,319	2,761	3,185	2,752	1,318	237	205	..	..	14,778
In labour force...	800,924	123,320	142,569	200,845	166,240	118,226	34,377	15,347	2,495	1,728	805,147
Not in labour force.....	846,240	96,160	67,591	201,634	129,560	153,416	99,783	98,096	98,812	188,604	1,133,656
Total.....	1,647,164	219,480	210,160	402,479	295,800	271,642	134,160	113,443	101,307	190,332	1,938,803
UNEMP. RATE .....	7.892	21.781	8.953	5.770	4.710	2.775	1.381	2.675	.000	.000	7.850
PARTIC RATE.....	48.624	56.188	67.838	49.902	56.200	43.523	25.624	13.528	2.463	.908	41.528

See footnotes at end of table.

HUR100 TABU  
MARITAL STA

Qld, Extra

<b>MARRIED</b>											
EMPLOYED	FT.....	PT.....	UNEMP.TOT	FT.....	PT.....	In labour	Not in la	force.	Total....	UNEMP. RA	PARTIC RA
NOT MARRIED	EMPLOYED	FT.....	PT.....	UNEMP.TOT	FT.....	PT.....	In labour	Not in la	force.	Total....	UNEMP. RA
TOTAL	EMPLOYED	FT.....	PT.....	UNEMP.TOT	FT.....	PT.....	In labour	Not in la	force.	Total....	UNEMP. RA
	PT.....	UNEMP.TOT	FT.....	PT.....	In labour	Not in la	force.	Total....	UNEMP. RA	PARTIC RA	

See footnot



HUR100 TABLE A1 : ALL PERSONS AGED 15 YEARS AND OVER IN MAYMM 1979 BY STATE \* AREA \* SEX \* AGE \*  
 MARITAL STATUS \* LABOUR FORCE STATUS, ON 1981 CENSUS BENCHMARKS-Continued

N.S.W., Total, Persons

	15-64 years	15-19 years	20-24 years	25-34 years	35-44 years	45-54 years	55-59 years	60-64 years	65-69 years	70 years and over	Total
<b>MARRIED</b>											
EMPLOYED TOTAL.....	1,356,376	5,201	96,651	408,994	379,337	302,976	109,014	54,203	12,563	8,342	1,377,280
FT.....	1,154,808	4,974	84,899	342,540	315,902	264,517	94,426	47,630	8,738	4,289	1,167,915
PT.....	201,488	227	11,752	66,454	63,435	38,459	14,588	6,573	3,824	4,053	209,365
UNEMP. TOTAL.....	45,098	1,527	6,930	14,163	12,803	6,319	1,654	1,702	..	..	45,098
FT.....	34,620	1,040	5,288	10,977	10,051	4,777	1,417	1,069	..	..	34,620
PT.....	10,478	487	1,642	3,185	2,752	1,542	237	633	..	..	10,478
In labour force...	1,401,473	6,728	103,581	423,157	392,139	309,295	110,668	55,905	12,563	8,342	1,422,378
Not in labour force.....	711,440	5,178	46,207	187,857	122,656	148,919	93,303	107,320	111,294	119,377	942,111
Total.....	2,112,913	11,906	149,788	611,014	514,795	458,214	203,971	163,225	123,857	127,719	2,364,489
UNEMP. RATE .....	3.218	22.693	6.690	3.347	3.265	2.043	1.495	3.044	.000	.000	3.171
PARTIC RATE.....	66.329	56.510	69.152	69.255	76.174	67.500	54.257	34.250	10.143	6.532	60.156
<b>NOT MARRIED</b>											
EMPLOYED TOTAL.....	726,854	209,402	206,278	148,253	64,570	58,531	26,271	13,548	4,143	3,856	734,853
FT.....	620,586	158,222	188,746	135,102	55,613	48,617	22,860	11,427	2,804	1,692	625,083
PT.....	106,267	51,181	17,532	13,151	8,957	9,914	3,411	2,121	1,339	2,164	109,770
UNEMP. TOTAL.....	96,231	47,408	24,743	14,307	2,918	3,690	1,892	1,274	486	..	96,717
FT.....	87,863	41,611	22,620	14,095	2,918	3,690	1,654	1,274	486	..	88,349
PT.....	8,368	5,797	2,123	211	..	..	237	..	..	..	8,368
In labour force...	823,085	256,810	231,021	162,560	67,488	62,221	28,163	14,822	4,629	3,856	831,570
Not in labour force.....	373,877	178,131	38,417	31,511	20,612	33,394	32,704	39,107	59,109	178,039	611,026
Total.....	1,196,962	434,941	269,438	194,071	88,101	95,615	60,867	53,929	63,738	181,895	1,442,595
UNEMP. RATE .....	11.692	18.460	10.710	8.801	4.324	5.930	6.718	8.596	10.495	.000	11.631
PARTIC RATE.....	68.764	59.045	85.742	83.763	76.604	65.074	46.269	27.484	7.263	2.120	57.644
<b>TOTAL</b>											
EMPLOYED TOTAL.....	2,083,229	214,603	302,929	557,247	443,907	361,507	135,285	67,751	16,706	12,198	2,112,133
FT.....	1,775,474	163,196	273,645	477,642	371,515	313,134	117,286	59,056	11,543	5,981	1,792,998
PT.....	307,755	51,408	29,284	79,605	72,392	48,373	17,999	8,694	5,163	6,217	319,135
UNEMP. TOTAL.....	141,329	48,934	31,673	28,469	15,721	10,009	3,546	2,976	486	..	141,814
FT.....	122,482	42,651	27,909	25,072	12,969	8,467	3,071	2,343	486	..	122,968
PT.....	18,846	6,284	3,764	3,397	2,752	1,542	475	633	..	..	18,846
In labour force...	2,224,558	263,538	334,602	585,717	459,628	371,516	138,831	70,727	17,192	12,198	2,253,948
Not in labour force.....	1,085,317	183,309	84,624	219,368	143,268	182,313	126,007	146,427	170,403	297,416	1,553,136
Total.....	3,309,875	446,847	419,226	805,085	602,896	553,829	264,838	217,154	187,595	309,614	3,807,084
UNEMP. RATE .....	6.353	18.568	9.466	4.861	3.420	2.694	2.554	4.208	2.826	.000	6.292
PARTIC RATE.....	67.210	58.977	79.814	72.752	76.237	67.081	52.421	32.570	9.164	3.940	59.204

See footnotes at end of table.

HUR100 TAB  
 MARITAL ST

Qld, Extra

<b>MARRIED</b>											
EMPLOYED	FT.....	PT.....	UNEMP. TO	FT.....	PT.....	In labour	Not in l	force	Total...	UNEMP. R	PARTIC R
<b>NOT MARRIED</b>											
EMPLOYED	FT.....	PT.....	UNEMP. TO	FT.....	PT.....	In labour	Not in l	force	Total...	UNEMP. R	PARTIC R
<b>TOTAL</b>											
EMPLOYED	FT.....	PT.....	UNEMP. TO	FT.....	PT.....	In labour	Not in l	force	Total...	UNEMP. R	PARTIC R

See footno

HUR100 TABLE A1 : ALL PERSONS AGED 15 YEARS AND OVER IN MAYMMM 1979 BY STATE \* AREA \* SEX \* AGE \*  
 MARITAL STATUS \* LABOUR FORCE STATUS, ON 1981 CENSUS BENCHMARKS-Continued

Vic., Metropolitan, Males

	15-64 years	15-19 years	20-24 years	25-34 years	35-44 years	45-54 years	55-59 years	60-64 years	65-69 years	70 years and over	Total
<b>MARRIED</b>											
EMPLOYED TOTAL.....	516,929	215	26,326	156,268	140,369	122,996	49,107	21,648	5,801	1,876	524,605
FT.....	504,019	215	25,289	152,814	137,618	119,783	47,938	20,362	3,437	834	508,290
PT.....	12,910	..	1,037	3,454	2,751	3,213	1,169	1,286	2,363	1,042	16,315
UNEMP. TOTAL.....	9,078	..	414	3,010	3,203	1,088	935	429	215	..	9,293
FT.....	8,412	..	414	3,010	3,203	655	702	429	..	..	8,412
PT.....	667	..	..	..	..	433	234	..	215	..	881
In labour force...	526,007	215	26,739	159,277	143,572	124,084	50,042	22,077	6,026	1,876	533,899
Not in labour force.....	41,909	..	1,317	2,329	4,833	6,636	7,717	19,076	28,574	38,969	109,452
Total.....	567,916	215	28,056	161,607	148,406	130,720	57,759	41,153	34,590	40,845	643,350
UNEMP. RATE.....	1.726	.000	1.547	1.889	2.231	.877	1.869	1.942	3.571	.000	1.741
PARTIC RATE.....	92.621	100.000	95.307	98.559	96.743	94.924	86.640	53.646	17.391	4.592	82.987
<b>NOT MARRIED</b>											
EMPLOYED TOTAL.....	230,865	62,330	72,589	51,494	16,153	16,549	7,249	4,501	859	1,042	232,766
FT.....	204,095	49,468	65,902	46,925	15,248	15,893	7,015	3,644	645	625	205,365
PT.....	26,770	12,862	6,686	4,570	905	655	234	857	215	417	27,401
UNEMP. TOTAL.....	24,823	8,785	7,296	5,468	208	2,189	234	643	..	..	24,823
FT.....	22,132	6,997	6,854	5,241	208	2,189	..	643	..	..	22,132
PT.....	2,691	1,788	442	227	..	..	234	..	..	..	2,691
In labour force...	255,688	71,115	79,884	56,962	16,361	18,738	7,483	5,144	859	1,042	257,589
Not in labour force.....	81,730	52,244	12,312	3,445	2,018	3,722	3,274	4,715	7,090	18,964	107,784
Total.....	337,418	123,359	92,196	60,407	18,379	22,460	10,757	9,860	7,949	20,005	365,373
UNEMP. RATE.....	9.708	12.354	9.133	9.599	1.273	11.682	3.125	12.500	.000	.000	9.637
PARTIC RATE.....	75.778	57.649	86.646	94.297	89.019	83.427	69.565	52.174	10.811	5.208	70.500
<b>TOTAL</b>											
EMPLOYED TOTAL.....	747,794	62,545	98,914	207,762	156,522	139,545	56,356	26,150	6,660	2,917	757,371
FT.....	708,114	49,683	91,191	199,739	152,866	135,676	54,953	24,006	4,082	1,459	713,655
PT.....	39,679	12,862	7,723	8,024	3,656	3,868	1,403	2,143	2,578	1,459	43,716
UNEMP. TOTAL.....	33,901	8,785	7,709	8,477	3,412	3,277	1,169	1,072	215	..	34,116
FT.....	30,544	6,997	7,267	8,250	3,412	2,844	702	1,072	..	..	30,544
PT.....	3,357	1,788	442	227	..	433	468	..	215	..	3,572
In labour force...	781,695	71,330	106,623	216,240	159,933	142,822	57,525	27,221	6,875	2,917	791,487
Not in labour force.....	123,639	52,244	13,629	5,775	6,852	10,358	10,991	23,792	35,664	57,933	217,236
Total.....	905,334	123,574	120,252	222,014	166,785	153,180	68,516	51,013	42,539	60,850	1,008,723
UNEMP. RATE.....	4.337	12.317	7.230	3.920	2.133	2.294	2.033	3.937	3.125	.000	4.310
PARTIC RATE.....	86.343	57.723	88.667	97.399	95.892	93.238	83.959	53.361	16.162	4.795	78.464

See footnotes at end of table.

HUR100 TABLE A1  
 MARITAL STATUS

Qld, Total

MARRIED

EMPLOYED

FT.....

PT.....

UNEMP. TOTAL

FT.....

PT.....

In labour force

Not in labour force

Total.....

UNEMP. RATE

PARTIC RATE

NOT MARRIED

EMPLOYED

FT.....

PT.....

UNEMP. TOTAL

FT.....

PT.....

In labour force

Not in labour force

Total.....

UNEMP. RATE

PARTIC RATE

TOTAL

EMPLOYED

FT.....

PT.....

UNEMP. TOTAL

FT.....

PT.....

In labour force

Not in labour force

Total.....

UNEMP. RATE

PARTIC RATE

See footnotes

HUR100 TABLE A1 : ALL PERSONS AGED 15 YEARS AND OVER IN MAYMM 1979 BY STATE \* AREA \* SEX \* AGE \*  
 MARITAL STATUS \* LABOUR FORCE STATUS, ON 1981 CENSUS BENCHMARKS-Continued

Vic., Metropolitan, Females

	15-64 years	15-19 years	20-24 years	25-34 years	35-44 years	45-54 years	55-59 years	60-64 years	65-69 years	70 years and over	Total
<b>MARRIED</b>											
EMPLOYED TOTAL.....	275,168	2,866	32,907	82,123	80,821	56,835	15,891	3,725	745	217	276,130
FT.....	174,034	2,643	28,369	50,753	47,287	34,929	8,301	1,753	497	..	174,531
PT.....	101,134	223	4,538	31,370	33,535	21,907	7,590	1,972	248	217	101,599
UNEMP.TOTAL.....	11,546	..	2,605	4,859	2,414	1,669	..	..	..	..	11,546
FT.....	6,076	..	1,964	2,197	1,094	821	..	..	..	..	6,076
PT.....	5,470	..	641	2,662	1,320	847	..	..	..	..	5,470
In labour force...	286,714	2,866	35,512	86,982	83,235	58,504	15,891	3,725	745	217	287,676
Not in labour force.....	293,032	2,196	17,971	88,197	56,545	60,483	36,525	31,116	27,061	29,932	350,026
Total.....	579,747	5,062	53,483	175,178	139,781	118,987	52,415	34,841	27,806	30,149	637,702
UNEMP. RATE .....	4.027	.000	7.335	5.586	2.900	2.852	.000	.000	.000	.000	4.014
PARTIC RATE.....	49.455	56.616	66.399	49.653	59.547	49.168	30.317	10.692	2.679	.719	45.111
<b>NOT MARRIED</b>											
EMPLOYED TOTAL.....	182,104	51,528	52,344	35,995	13,712	16,862	6,404	5,259	1,490	217	183,811
FT.....	148,803	37,230	47,437	30,491	11,317	13,095	6,166	3,068	745	..	149,548
PT.....	33,301	14,299	4,907	5,505	2,395	3,767	237	2,191	745	217	34,263
UNEMP.TOTAL.....	21,527	10,698	6,638	3,084	..	632	474	..	..	..	21,527
FT.....	15,612	7,184	6,005	1,756	..	430	237	..	..	..	15,612
PT.....	5,915	3,514	633	1,328	..	202	237	..	..	..	5,915
In labour force...	203,631	62,226	58,982	39,080	13,712	17,495	6,878	5,259	1,490	217	205,338
Not in labour force.....	123,079	53,912	8,798	12,747	9,336	11,160	10,910	16,215	22,344	72,878	218,302
Total.....	326,710	116,138	67,780	51,827	23,048	28,655	17,788	21,474	23,834	73,095	423,639
UNEMP. RATE .....	10.571	17.192	11.254	7.892	.000	3.613	6.897	.000	.000	.000	10.484
PARTIC RATE.....	62.328	53.580	87.019	75.404	59.492	61.053	38.667	24.490	6.250	.297	48.470
<b>TOTAL</b>											
EMPLOYED TOTAL.....	457,272	54,394	85,251	118,118	94,533	73,698	22,294	8,984	2,234	434	459,941
FT.....	322,837	39,872	75,806	81,244	58,603	48,024	14,468	4,821	1,241	..	324,079
PT.....	134,435	14,522	9,445	36,874	35,930	25,674	7,827	4,163	993	434	135,862
UNEMP.TOTAL.....	33,073	10,698	9,243	7,943	2,414	2,301	474	..	..	..	33,073
FT.....	21,688	7,184	7,969	3,953	1,094	1,251	237	..	..	..	21,688
PT.....	11,385	3,514	1,274	3,990	1,320	1,049	237	..	..	..	11,385
In labour force...	490,346	65,092	94,494	126,061	96,947	75,999	22,769	8,984	2,234	434	493,014
Not in labour force.....	416,111	56,108	26,769	100,944	65,882	71,643	47,434	47,331	49,406	102,810	568,327
Total.....	906,457	121,200	121,263	227,005	162,829	147,642	70,203	56,315	51,640	103,244	1,061,341
UNEMP. RATE .....	6.745	16.435	9.781	6.301	2.490	3.027	2.083	.000	.000	.000	6.708
PARTIC RATE.....	54.095	53.706	77.925	55.532	59.539	51.475	32.432	15.953	4.327	.420	46.452

See footnotes at end of table.

K1

HUR100 TABLE A1 : ALL PERSONS AGED 15 YEARS AND OVER IN MAYMMM 1979 BY STATE \* AREA \* SEX \* AGE \*  
 MARITAL STATUS \* LABOUR FORCE STATUS, ON 1981 CENSUS BENCHMARKS-Continued

Vic., Metropolitan, Persons

	15-64 years	15-19 years	20-24 years	25-34 years	35-44 years	45-54 years	55-59 years	60-64 years	65-69 years	70 years and over	Total
<b>MARRIED</b>											
EMPLOYED TOTAL.....	792,097	3,081	59,233	238,390	221,190	179,831	64,998	25,373	6,546	2,092	800,735
FT.....	678,053	2,858	53,658	203,567	184,905	154,712	56,239	22,115	3,934	834	682,821
PT.....	114,044	223	5,575	34,824	36,285	25,120	8,759	3,258	2,612	1,259	117,914
UNEMP. TOTAL.....	20,625	..	3,018	7,869	5,617	2,757	935	429	215	..	20,840
FT.....	14,488	..	2,378	5,206	4,297	1,477	702	429	..	..	14,488
PT.....	6,137	..	641	2,662	1,320	1,280	234	..	215	..	6,351
In labour force...	812,722	3,081	62,251	246,259	226,808	182,588	65,933	25,802	6,760	2,092	821,575
Not in labour force.....	334,941	2,196	19,288	90,526	61,379	67,119	44,241	50,192	55,636	68,901	459,477
Total.....	1,147,663	5,277	81,539	336,785	288,187	249,707	110,174	75,994	62,396	70,994	1,281,052
UNEMP. RATE.....	2.538	.000	4.849	3.195	2.477	1.510	1.419	1.661	3.178	.000	2.537
PARTIC RATE.....	70.815	58.385	76.345	73.121	78.702	73.121	59.844	33.953	10.835	2.947	64.133
<b>NOT MARRIED</b>											
EMPLOYED TOTAL.....	412,969	113,858	124,932	87,490	29,865	33,411	13,653	9,760	2,349	1,259	416,577
FT.....	352,899	86,697	113,339	77,416	26,564	28,989	13,182	6,712	1,389	625	354,913
PT.....	60,071	27,161	11,593	10,074	3,300	4,423	471	3,049	960	634	61,664
UNEMP. TOTAL.....	46,349	19,484	13,933	8,552	208	2,821	708	643	..	..	46,349
FT.....	37,744	14,181	12,858	6,997	208	2,619	237	643	..	..	37,744
PT.....	8,606	5,303	1,075	1,555	..	202	471	..	..	..	8,606
In labour force...	459,319	133,342	138,866	96,042	30,073	36,232	14,361	10,403	2,349	1,259	462,927
Not in labour force.....	204,810	106,155	21,110	16,192	11,354	14,883	14,184	20,931	29,434	91,842	326,085
Total.....	664,128	239,497	159,976	112,234	41,428	51,115	28,545	31,334	31,783	93,101	789,012
UNEMP. RATE.....	10.091	14.612	10.034	8.904	.693	7.786	4.931	6.181	.000	.000	10.012
PARTIC RATE.....	69.161	55.676	86.804	85.573	72.592	70.884	50.310	33.201	7.391	1.352	58.672
<b>TOTAL</b>											
EMPLOYED TOTAL.....	1,205,066	116,939	184,165	325,880	251,055	213,243	78,650	35,134	8,895	3,351	1,217,312
FT.....	1,030,952	89,555	166,997	280,982	211,469	183,700	69,421	28,827	5,323	1,459	1,037,734
PT.....	174,114	27,384	17,168	44,898	39,586	29,542	9,230	6,307	3,571	1,893	179,578
UNEMP. TOTAL.....	66,974	19,484	16,952	16,420	5,826	5,578	1,644	1,072	215	..	67,189
FT.....	52,232	14,181	15,236	12,204	4,505	4,096	939	1,072	..	..	52,232
PT.....	14,742	5,303	1,716	4,217	1,320	1,482	705	..	215	..	14,957
In labour force...	1,272,041	136,423	201,117	342,301	256,881	218,820	80,294	36,205	9,109	3,351	1,284,501
Not in labour force.....	539,750	108,351	40,398	106,718	72,733	82,002	58,425	71,123	85,070	160,743	785,563
Total.....	1,811,791	244,774	241,515	449,019	329,614	300,822	138,719	107,328	94,179	164,094	2,070,064
UNEMP. RATE.....	5.265	14.282	8.429	4.797	2.268	2.549	2.047	2.960	2.358	.000	5.231
PARTIC RATE.....	70.209	55.734	83.273	76.233	77.934	72.741	57.882	33.733	9.672	2.042	62.051

See footnotes at end of table.

HUR100 TABLE A1 : ALL PERSONS AGED 15 YEARS AND OVER IN MAYMMM 1979 BY STATE \* AREA \* SEX \* AGE \* MARITAL STATUS \* LABOUR FORCE STATUS, ON 1981 CENSUS BENCHMARKS-Continued

Vic., Extra-metropolitan, Males

	15-64 years	15-19 years	20-24 years	25-34 years	35-44 years	45-54 years	55-59 years	60-64 years	65-69 years	70 years and over	Total
<b>MARRIED</b>											
EMPLOYED TOTAL.....	204,160	206	11,521	62,992	53,533	46,864	18,527	10,516	4,335	2,986	211,481
FT.....	198,106	206	11,264	61,910	52,373	45,563	17,612	9,178	3,153	1,608	202,867
PT.....	6,053	..	257	1,083	1,159	1,301	915	1,338	1,182	1,378	8,614
UNEMP.TOTAL.....	4,054	..	..	1,226	240	1,291	915	382	197	..	4,251
FT.....	3,826	..	..	1,226	240	1,291	686	382	..	..	3,826
PT.....	229	..	..	..	..	..	229	..	197	..	426
In labour force...	208,214	206	11,521	64,218	53,772	48,156	19,442	10,899	4,532	2,986	215,733
Not in labour force.....	18,033	206	532	633	1,146	3,634	3,660	8,222	11,625	20,216	49,874
Total.....	226,247	413	12,053	64,852	54,918	51,790	23,101	19,121	16,157	23,202	265,607
UNEMP. RATE.....	1.947	.000	.000	1.909	.446	2.682	4.706	3.509	4.348	.000	1.971
PARTIC RATE.....	92.029	50.000	95.588	99.024	97.913	92.982	84.158	57.000	28.049	12.871	81.223
<b>NOT MARRIED</b>											
EMPLOYED TOTAL.....	82,584	27,343	25,555	14,608	6,489	4,315	2,745	1,530	788	919	84,291
FT.....	74,327	23,269	24,353	12,524	6,489	4,105	2,059	1,530	591	459	75,377
PT.....	8,257	4,074	1,202	2,084	..	210	686	..	197	459	8,913
UNEMP.TOTAL.....	8,086	4,069	2,288	858	..	871	..	..	..	..	8,086
FT.....	8,086	4,069	2,288	858	..	871	..	..	..	..	8,086
PT.....	..	..	..	..	..	..	..	..	..	..	..
In labour force...	90,670	31,412	27,843	15,466	6,489	5,186	2,745	1,530	788	919	92,377
Not in labour force.....	29,582	19,703	2,469	1,900	466	1,722	1,601	1,721	3,941	6,662	40,185
Total.....	120,252	51,115	30,312	17,365	6,955	6,908	4,346	3,250	4,729	7,581	132,561
UNEMP. RATE.....	8.918	12.954	8.217	5.547	.000	16.794	.000	.000	.000	.000	8.753
PARTIC RATE.....	75.400	61.453	91.856	89.060	93.295	75.072	63.158	47.059	16.667	12.121	69.686
<b>TOTAL</b>											
EMPLOYED TOTAL.....	286,744	27,549	37,077	77,600	60,021	51,179	21,271	12,046	5,123	3,905	295,772
FT.....	272,433	23,475	35,617	74,434	58,862	49,668	19,670	10,707	3,744	2,068	278,244
PT.....	14,310	4,074	1,459	3,166	1,159	1,512	1,601	1,338	1,379	1,838	17,527
UNEMP.TOTAL.....	12,140	4,069	2,288	2,084	240	2,162	915	382	197	..	12,337
FT.....	11,912	4,069	2,288	2,084	240	2,162	686	382	..	..	11,912
PT.....	229	..	..	..	..	..	229	..	197	..	426
In labour force...	298,884	31,618	39,365	79,684	60,261	53,342	22,186	12,428	5,320	3,905	308,109
Not in labour force.....	47,615	19,910	3,000	2,533	1,612	5,356	5,261	9,943	15,566	26,878	90,059
Total.....	346,499	51,528	42,365	82,217	61,873	58,698	27,447	22,371	20,886	30,783	398,168
UNEMP. RATE.....	4.062	12.870	5.812	2.615	.398	4.054	4.124	3.077	3.704	.000	4.004
PARTIC RATE.....	86.258	61.362	92.918	96.919	97.394	90.875	80.833	55.556	25.472	12.687	77.382

See footnotes at end of table.

M1

MARRIED

EMPLOYED

FT.....

PT.....

UNEMP.TOT

FT.....

PT.....

In labour

Not in la

force.

Total....

UNEMP. RA

PARTIC RA

NOT MARRIED

EMPLOYED

FT.....

PT.....

UNEMP.TOT

FT.....

PT.....

In labour

Not in la

force.

Total....

UNEMP. RA

PARTIC RA

TOTAL

EMPLOYED

FT.....

PT.....

UNEMP.TOT

FT.....

PT.....

In labour

Not in la

force.

Total....

UNEMP. RA

PARTIC RA

See footnot

HUR100 TABLE A1 : ALL PERSONS AGED 15 YEARS AND OVER IN MAYMMM 1979 BY STATE \* AREA \* SEX \* AGE \*  
 MARITAL STATUS \* LABOUR FORCE STATUS, ON 1981 CENSUS BENCHMARKS-Continued

Vic., Extra-metropolitan, Females

	15-64 years	15-19 years	20-24 years	25-34 years	35-44 years	45-54 years	55-59 years	60-64 years	65-69 years	70 years and over	Total
<b>MARRIED</b>											
EMPLOYED TOTAL.....	94,304	589	8,744	29,680	29,838	16,309	6,566	2,577	463	449	95,216
FT.....	47,233	589	6,200	14,072	14,797	7,465	2,704	1,406	..	224	47,458
PT.....	47,071	..	2,544	15,608	15,040	8,844	3,863	1,171	463	224	47,758
UNEMP. TOTAL.....	4,514	..	1,496	812	1,790	223	193	..	..	..	4,514
FT.....	2,655	..	466	206	1,567	223	193	..	..	..	2,655
PT.....	1,858	..	1,029	606	223	..	..	..	..	..	1,858
In labour force...	98,818	589	10,240	30,493	31,628	16,532	6,760	2,577	463	449	99,729
Not in labour force.....	139,108	1,201	13,064	38,755	22,883	31,217	16,995	14,993	12,037	15,489	166,633
Total.....	237,926	1,790	23,304	69,248	54,511	47,749	23,755	17,570	12,500	15,938	266,363
UNEMP. RATE .....	4.568	.000	14.607	2.663	5.660	1.347	2.857	.000	.000	.000	4.526
PARTIC RATE.....	41.533	32.905	43.940	44.034	58.021	34.623	28.455	14.667	3.704	2.817	37.441
<b>NOT MARRIED</b>											
EMPLOYED TOTAL.....	49,892	22,282	13,988	6,714	2,018	2,795	1,159	937	926	898	51,716
FT.....	39,254	16,116	12,053	5,721	1,346	2,155	1,159	703	..	224	39,478
PT.....	10,638	6,166	1,934	992	672	639	..	234	926	673	12,238
UNEMP. TOTAL.....	7,029	5,318	909	386	..	223	193	..	..	..	7,029
FT.....	6,809	5,097	909	386	..	223	193	..	..	..	6,809
PT.....	220	220	..	..	..	..	..	..	..	..	220
In labour force...	56,921	27,599	14,897	7,100	2,018	3,018	1,352	937	926	898	58,745
Not in labour force.....	43,966	19,436	3,136	4,008	3,139	5,575	3,283	5,388	9,027	25,365	78,359
Total.....	100,887	47,035	18,033	11,108	5,157	8,593	4,635	6,325	9,953	26,263	137,104
UNEMP. RATE .....	12.349	19.267	6.105	5.443	.000	7.379	14.286	.000	.000	.000	11.966
PARTIC RATE.....	56.421	58.678	82.610	63.915	39.135	35.116	29.167	14.815	9.302	3.419	42.847
<b>TOTAL</b>											
EMPLOYED TOTAL.....	144,196	22,871	22,732	36,394	31,856	19,104	7,725	3,514	1,389	1,347	146,931
FT.....	86,487	16,704	18,253	19,793	16,144	9,621	3,863	2,108	..	449	86,936
PT.....	57,709	6,166	4,478	16,600	15,712	9,484	3,863	1,406	1,389	898	59,996
UNEMP. TOTAL.....	11,543	5,318	2,405	1,199	1,790	445	386	..	..	..	11,543
FT.....	9,464	5,097	1,376	593	1,567	445	386	..	..	..	9,464
PT.....	2,079	220	1,029	606	223	..	..	..	..	..	2,079
In labour force...	155,739	28,188	25,137	37,593	33,646	19,550	8,111	3,514	1,389	1,347	158,474
Not in labour force.....	183,074	20,637	16,200	42,764	26,022	36,792	20,279	20,381	21,064	40,854	244,993
Total.....	338,813	48,825	41,337	80,356	59,668	56,342	28,390	23,895	22,453	42,201	403,467
UNEMP. RATE .....	7.412	18.864	9.568	3.188	5.321	2.278	4.762	.000	.000	.000	7.284
PARTIC RATE.....	45.966	57.733	60.810	46.782	56.389	34.698	28.571	14.706	6.186	3.191	39.278

See footnotes at end of table.

N1

HUR100 TABLE A1 : ALL PERSONS AGED 15 YEARS AND OVER IN MAYMMM 1979 BY STATE \* AREA \* SEX \* AGE \*  
 MARITAL STATUS \* LABOUR FORCE STATUS, ON 1981 CENSUS BENCHMARKS-Continued

HUR100 TABLE  
 MARITAL STATUS

S.A., Metropolitan

MARRIED

EMPLOYED

FT.....

PT.....

UNEMP. TOTAL.....

FT.....

PT.....

In labour force...

Not in labour

force.....

Total.....

UNEMP. RATE .....

PARTIC RATE.....

NOT MARRIED

EMPLOYED

FT.....

PT.....

UNEMP. TOTAL.....

FT.....

PT.....

In labour force...

Not in labour

force.....

Total.....

UNEMP. RATE .....

PARTIC RATE.....

TOTAL

EMPLOYED

FT.....

PT.....

UNEMP. TOTAL.....

FT.....

PT.....

In labour force...

Not in labour

force.....

Total.....

UNEMP. RATE .....

PARTIC RATE.....

See footnot

HUR100 TABLE

HUR100 TABLE A1 : ALL PERSONS AGED 15 YEARS AND OVER IN MAYMM 1979 BY STATE \* AREA \* SEX \* AGE \*  
 MARITAL STATUS \* LABOUR FORCE STATUS, ON 1981 CENSUS BENCHMARKS-Continued

Vic., Extra-metropolitan, Persons

	15-64 years	15-19 years	20-24 years	25-34 years	35-44 years	45-54 years	55-59 years	60-64 years	65-69 years	70 years and over	Total
<b>MARRIED</b>											
EMPLOYED TOTAL.....	298,464	795	20,265	92,673	83,370	63,174	25,093	13,093	4,798	3,435	306,697
FT.....	245,339	795	17,464	75,982	67,171	53,028	20,316	10,583	3,153	1,833	250,325
PT.....	53,124	..	2,801	16,691	16,199	10,146	4,777	2,510	1,645	1,603	56,372
UNEMP. TOTAL.....	8,568	..	1,496	2,038	2,030	1,514	1,108	382	197	..	8,765
FT.....	6,481	..	466	1,432	1,807	1,514	879	382	..	..	6,481
PT.....	2,087	..	1,029	606	223	..	229	..	197	..	2,284
In labour force...	307,032	795	21,761	94,711	85,400	64,688	26,201	13,476	4,995	3,435	315,462
Not in labour force.....	157,141	1,407	13,596	39,388	24,029	34,851	20,655	23,215	23,662	35,704	216,507
Total.....	464,173	2,202	35,357	134,099	109,429	99,539	46,856	36,690	28,657	39,140	531,969
UNEMP. RATE .....	2.791	.000	6.873	2.152	2.377	2.341	4.229	2.838	3.945	.000	2.779
PARTIC RATE.....	66.146	36.107	61.547	70.627	73.042	64.987	55.918	36.728	17.430	8.777	59.301
<b>NOT MARRIED</b>											
EMPLOYED TOTAL.....	132,476	49,625	39,543	21,321	8,507	7,110	3,903	2,467	1,714	1,817	136,006
FT.....	113,580	39,384	36,407	18,245	7,835	6,260	3,217	2,232	591	684	114,855
PT.....	18,895	10,241	3,137	3,076	672	850	686	234	1,123	1,133	21,151
UNEMP. TOTAL.....	15,115	9,387	3,197	1,244	..	1,094	193	..	..	..	15,115
FT.....	14,895	9,166	3,197	1,244	..	1,094	193	..	..	..	14,895
PT.....	220	220	..	..	..	..	..	..	..	..	220
In labour force...	147,591	59,011	42,741	22,566	8,507	8,203	4,097	2,467	1,714	1,817	151,122
Not in labour force.....	73,548	39,139	5,605	5,908	3,605	7,297	4,884	7,109	12,968	32,027	118,544
Total.....	221,139	98,151	48,345	28,474	12,112	15,501	8,981	9,576	14,682	33,844	269,666
UNEMP. RATE .....	10.241	15.907	7.481	5.514	.000	13.331	4.714	.000	.000	.000	10.002
PARTIC RATE.....	66.741	60.123	88.407	79.250	70.234	52.922	45.615	25.760	11.674	5.368	56.040
<b>TOTAL</b>											
EMPLOYED TOTAL.....	430,939	50,420	59,808	113,994	91,877	70,283	28,997	15,560	6,512	5,252	442,703
FT.....	358,920	40,179	53,871	94,227	75,006	59,288	23,533	12,816	3,744	2,516	365,180
PT.....	72,019	10,241	5,938	19,767	16,871	10,995	5,464	2,744	2,768	2,736	77,523
UNEMP. TOTAL.....	23,684	9,387	4,693	3,282	2,030	2,608	1,301	382	197	..	23,881
FT.....	21,376	9,166	3,664	2,677	1,807	2,608	1,072	382	..	..	21,376
PT.....	2,307	220	1,029	606	223	..	229	..	197	..	2,505
In labour force...	454,623	59,807	64,502	117,276	93,907	72,891	30,298	15,942	6,709	5,252	466,584
Not in labour force.....	230,689	40,546	19,200	45,297	27,634	42,149	25,539	30,324	36,630	67,732	335,051
Total.....	685,312	100,353	83,702	162,573	121,541	115,040	55,837	46,266	43,339	72,984	801,635
UNEMP. RATE .....	5.209	15.695	7.276	2.799	2.162	3.578	4.295	2.399	2.937	.000	5.118
PARTIC RATE.....	66.338	59.596	77.061	72.138	77.264	63.362	54.261	34.458	15.480	7.196	58.204

See footnotes at end of table.

MARRIED

EMPLOYED

FT.....

PT.....

UNEMP. TOT

FT.....

PT.....

In labour

Not in la

force.

Total....

UNEMP. RA

PARTIC RA

NOT MARRIED

EMPLOYED

FT.....

PT.....

UNEMP. TOT

FT.....

PT.....

In labour

Not in la

force.

Total....

UNEMP. RA

PARTIC RA

TOTAL

EMPLOYED

FT.....

PT.....

UNEMP. TOT

FT.....

PT.....

In labour

Not in la

force.

Total....

UNEMP. RA

PARTIC RA

See footnot

HUR100 TABLE A1 : ALL PERSONS AGED 15 YEARS AND OVER IN MAY 1979 BY STATE \* AREA \* SEX \* AGE \* MARITAL STATUS \* LABOUR FORCE STATUS, ON 1981 CENSUS BENCHMARKS-Continued

Vic., Total, Males

	15-64 years	15-19 years	20-24 years	25-34 years	35-44 years	45-54 years	55-59 years	60-64 years	65-69 years	70 years and over	Total
<b>MARRIED</b>											
EMPLOYED TOTAL.....	721,089	421	37,847	219,260	193,901	169,860	67,634	32,165	10,136	4,862	736,086
FT.....	702,126	421	36,553	214,724	189,991	165,346	65,550	29,540	6,590	2,442	711,157
PT.....	18,963	..	1,294	4,537	3,910	4,514	2,084	2,624	3,546	2,420	24,929
UNEMP. TOTAL.....	13,133	..	414	4,235	3,443	2,380	1,850	811	412	..	13,545
FT.....	12,238	..	414	4,235	3,443	1,947	1,388	811	..	..	12,238
PT.....	895	..	..	..	..	433	463	..	412	..	1,307
In labour force...	734,222	421	38,260	223,496	197,345	172,240	69,484	32,976	10,547	4,862	749,631
Not in labour force.....	59,942	206	1,849	2,963	5,979	10,270	11,376	27,298	40,199	59,185	159,326
Total.....	794,163	628	40,109	226,458	203,324	182,510	80,860	60,274	50,747	64,047	908,957
UNEMP. RATE .....	1.789	.000	1.081	1.895	1.745	1.382	2.663	2.460	3.905	.000	1.807
PARTIC RATE.....	92.452	67.137	95.391	98.692	97.059	94.373	85.931	54.710	20.784	7.591	82.472
<b>NOT MARRIED</b>											
EMPLOYED TOTAL.....	313,449	89,673	98,144	66,102	22,641	20,864	9,994	6,031	1,648	1,961	317,057
FT.....	278,422	72,736	90,255	59,449	21,736	19,998	9,074	5,173	1,236	1,085	280,742
PT.....	35,027	16,936	7,889	6,654	905	866	920	857	412	876	36,315
UNEMP. TOTAL.....	32,909	12,855	9,584	6,326	208	3,060	234	643	..	..	32,909
FT.....	30,218	11,066	9,142	6,099	207	3,060	..	643	..	..	30,218
PT.....	2,691	1,788	442	227	..	..	234	..	..	..	2,691
In labour force...	346,357	102,527	107,728	72,428	22,850	23,923	10,228	6,674	1,648	1,961	349,966
Not in labour force.....	111,312	71,947	14,780	5,345	2,484	5,444	4,275	6,436	11,031	25,626	147,968
Total.....	457,670	174,474	122,508	77,773	25,334	29,368	15,103	13,110	12,678	27,586	497,934
UNEMP. RATE .....	9.501	12.538	8.896	8.734	.911	12.790	2.286	9.635	.000	.000	9.403
PARTIC RATE.....	75.678	58.764	87.935	93.127	90.193	81.461	67.722	50.906	12.995	7.108	70.284
<b>TOTAL</b>											
EMPLOYED TOTAL.....	1,034,537	90,094	135,991	285,363	216,543	190,724	77,628	38,195	11,783	6,823	1,053,143
FT.....	980,548	73,158	126,809	274,172	211,728	185,344	74,623	34,714	7,826	3,526	991,900
PT.....	53,990	16,936	9,182	11,190	4,815	5,380	3,004	3,482	3,957	3,297	61,244
UNEMP. TOTAL.....	46,042	12,855	9,997	10,561	3,651	5,439	2,084	1,454	412	..	46,454
FT.....	42,456	11,066	9,555	10,334	3,651	5,007	1,388	1,454	..	..	42,456
PT.....	3,586	1,788	442	227	..	433	696	..	412	..	3,998
In labour force...	1,080,579	102,949	145,988	295,923	220,194	196,163	79,712	39,650	12,195	6,823	1,099,597
Not in labour force.....	171,254	72,153	16,629	8,308	8,464	15,715	16,251	33,734	51,230	84,810	307,294
Total.....	1,251,833	175,102	162,617	304,231	228,658	211,878	95,963	73,384	63,425	91,633	1,406,891
UNEMP. RATE .....	4.261	12.486	6.848	3.569	1.658	2.773	2.615	3.667	3.377	.000	4.225
PARTIC RATE.....	86.320	58.794	89.774	97.269	96.298	92.583	83.065	54.030	19.227	7.446	78.158

See footnotes at end of table.



HUR100 TABLE A1 : ALL PERSONS AGED 15 YEARS AND OVER IN MAYMM 1979 BY STATE \* AREA \* SEX \* AGE \*  
 MARITAL STATUS \* LABOUR FORCE STATUS, ON 1981 CENSUS BENCHMARKS-Continued

Vic., Total, Females

	15-64 years	15-19 years	20-24 years	25-34 years	35-44 years	45-54 years	55-59 years	60-64 years	65-69 years	70 years and over	Total
<b>MARRIED</b>											
EMPLOYED TOTAL.....	369,472	3,455	41,651	111,803	110,659	73,145	22,457	6,302	1,208	666	371,345
FT.....	221,267	3,232	34,569	64,825	62,084	42,394	11,005	3,159	497	224	221,988
PT.....	148,205	223	7,082	46,978	48,575	30,751	11,452	3,143	711	441	149,357
UNEMP. TOTAL.....	16,060	..	4,100	5,671	4,204	1,891	193	..	..	..	16,060
FT.....	8,732	..	2,430	2,403	2,661	1,044	193	..	..	..	8,732
PT.....	7,328	..	1,670	3,268	1,543	847	..	..	..	..	7,328
In labour force...	385,532	3,455	45,752	117,474	114,863	75,036	22,650	6,302	1,208	666	387,406
Not in labour force.....	432,140	3,397	31,035	126,952	79,428	91,700	53,520	46,109	39,098	45,421	516,659
Total.....	817,672	6,851	76,787	244,426	194,292	166,736	76,170	52,411	40,306	46,087	904,065
UNEMP. RATE .....	4.166	.000	8.962	4.828	3.660	2.520	.853	.000	.000	.000	4.146
PARTIC RATE.....	47.150	50.423	59.583	48.061	59.119	45.003	29.736	12.024	2.996	1.445	42.852
<b>NOT MARRIED</b>											
EMPLOYED TOTAL.....	231,996	73,810	66,331	42,709	15,730	19,657	7,562	6,196	2,416	1,115	235,527
FT.....	188,057	53,345	59,490	36,212	12,663	15,251	7,325	3,771	745	224	189,026
PT.....	43,939	20,465	6,841	6,497	3,067	4,407	237	2,426	1,671	890	46,500
UNEMP. TOTAL.....	28,556	16,016	7,547	3,471	..	855	667	..	..	..	28,556
FT.....	22,421	12,281	6,914	2,143	..	653	430	..	..	..	22,421
PT.....	6,135	3,735	633	1,328	..	202	237	..	..	..	6,135
In labour force...	260,552	89,826	73,879	46,180	15,730	20,512	8,230	6,196	2,416	1,115	264,083
Not in labour force.....	167,045	73,348	11,934	16,756	12,475	16,736	14,193	21,603	31,372	98,244	296,661
Total.....	427,598	163,174	85,813	62,935	28,205	37,248	22,423	27,799	33,787	99,358	560,743
UNEMP. RATE .....	10.960	17.830	10.216	7.516	.000	4.167	8.110	.000	.000	.000	10.813
PARTIC RATE.....	60.934	55.049	86.092	73.376	55.770	55.069	36.703	22.288	7.149	1.122	47.095
<b>TOTAL</b>											
EMPLOYED TOTAL.....	601,468	77,265	107,983	154,512	126,389	92,802	30,019	12,498	3,623	1,781	606,872
FT.....	409,324	56,577	94,059	101,037	74,747	57,644	18,330	6,929	1,241	449	411,014
PT.....	192,144	20,688	13,923	53,475	51,642	35,158	11,689	5,569	2,382	1,332	195,857
UNEMP. TOTAL.....	44,616	16,016	11,648	9,142	4,204	2,746	861	..	..	..	44,616
FT.....	31,153	12,281	9,344	4,546	2,661	1,697	623	..	..	..	31,153
PT.....	13,464	3,735	2,303	4,596	1,543	1,049	237	..	..	..	13,464
In labour force...	646,084	93,280	119,630	163,654	130,594	95,548	30,880	12,498	3,623	1,781	651,488
Not in labour force.....	599,186	76,745	42,970	143,707	91,904	108,436	67,713	67,712	70,470	143,664	813,320
Total.....	1,245,270	170,025	162,600	307,361	222,497	203,984	98,593	80,210	74,093	145,445	1,464,808
UNEMP. RATE .....	6.906	17.169	9.737	5.586	3.219	2.874	2.787	.000	.000	.000	6.848
PARTIC RATE.....	51.883	54.863	73.573	53.245	58.695	46.841	31.321	15.582	4.890	1.224	44.476

See footnotes at end of table.

HUR100 TABLE A1 : ALL PERSONS AGED 15 YEARS AND OVER IN MAYMM 1979 BY STATE \* AREA \* SEX \* AGE \*  
 MARITAL STATUS \* LABOUR FORCE STATUS, ON 1981 CENSUS BENCHMARKS-Continued

S.A., Ext

MARRIED

EMPLOYED TOTAL.....	371,345
FT.....	221,988
PT.....	149,357
UNEMP. TOTAL.....	16,060
FT.....	8,732
PT.....	7,328
In labour force...	387,406
Not in labour force.....	516,659
Total.....	904,065
UNEMP. RATE .....	4.146
PARTIC RATE.....	42.852
<b>NOT MARRIED</b>	
EMPLOYED TOTAL.....	235,527
FT.....	189,026
PT.....	46,500
UNEMP. TOTAL.....	28,556
FT.....	22,421
PT.....	6,135
In labour force...	264,083
Not in labour force.....	296,661
Total.....	560,743
UNEMP. RATE .....	10.813
PARTIC RATE.....	47.095
<b>TOTAL</b>	
EMPLOYED TOTAL.....	606,872
FT.....	411,014
PT.....	195,857
UNEMP. TOTAL.....	44,616
FT.....	31,153
PT.....	13,464
In labour force...	651,488
Not in labour force.....	813,320
Total.....	1,464,808
UNEMP. RATE .....	6.848
PARTIC RATE.....	44.476

See footnotes at end of table.

HUR100 TABLE A1 : ALL PERSONS AGED 15 YEARS AND OVER IN MAYMMM 1979 BY STATE \* AREA \* SEX \* AGE \*  
 MARITAL STATUS \* LABOUR FORCE STATUS, ON 1981 CENSUS BENCHMARKS-Continued

Vic., Total, Persons

	15-64 years	15-19 years	20-24 years	25-34 years	35-44 years	45-54 years	55-59 years	60-64 years	65-69 years	70 years and over	Total
<b>MARRIED</b>											
EMPLOYED TOTAL.....	1,090,560	3,876	79,498	331,063	304,561	243,005	90,091	38,467	11,343	5,528	1,107,432
FT.....	923,393	3,653	71,122	279,549	252,076	207,740	76,554	32,699	7,087	2,666	933,146
PT.....	167,168	223	8,376	51,514	52,485	35,265	13,536	5,768	4,257	2,862	174,286
UNEMP. TOTAL.....	29,193	..	4,514	9,907	7,647	4,271	2,043	811	412	..	29,605
FT.....	20,970	..	2,844	6,639	6,104	2,991	1,581	811	..	..	20,970
PT.....	8,224	..	1,670	3,268	1,543	1,280	463	..	412	..	8,636
In labour force....	1,119,754	3,876	84,012	340,970	312,208	247,276	92,134	39,278	11,755	5,528	1,137,037
Not in labour force.....	492,082	3,603	32,884	129,914	85,408	101,971	64,896	73,407	79,297	104,605	675,985
Total.....	1,611,836	7,479	116,896	470,884	397,615	349,247	157,030	112,684	91,053	110,133	1,813,022
UNEMP. RATE .....	2.607	.000	5.373	2.905	2.449	1.727	2.218	2.065	3.504	.000	2.604
PARTIC RATE.....	69.471	51.825	71.869	72.411	78.520	70.803	58.673	34.856	12.910	5.019	62.715
<b>NOT MARRIED</b>											
EMPLOYED TOTAL.....	545,445	163,483	164,475	108,811	38,372	40,521	17,556	12,227	4,063	3,076	552,584
FT.....	466,479	126,081	149,746	95,661	34,399	35,249	16,399	8,944	1,980	1,309	469,768
PT.....	78,966	37,402	14,729	13,150	3,972	5,272	1,157	3,283	2,083	1,767	82,815
UNEMP. TOTAL.....	61,465	28,870	17,131	9,796	208	3,915	901	643	..	..	61,465
FT.....	52,639	23,347	16,056	8,242	208	3,712	430	643	..	..	52,639
PT.....	8,826	5,523	1,075	1,555	..	202	471	..	..	..	8,826
In labour force....	606,910	192,353	181,606	118,607	38,580	44,435	18,458	12,870	4,063	3,076	614,048
Not in labour force.....	278,358	145,295	26,715	22,101	14,960	22,180	19,068	28,040	42,402	123,869	444,629
Total.....	885,267	337,648	208,321	140,708	53,540	66,615	37,526	40,909	46,465	126,945	1,058,677
UNEMP. RATE .....	10.127	15.009	9.433	8.259	.540	8.810	4.883	4.996	.000	.000	10.010
PARTIC RATE.....	68.557	56.969	87.176	84.293	72.058	66.705	49.187	31.459	8.744	2.423	58.001
<b>TOTAL</b>											
EMPLOYED TOTAL.....	1,636,005	167,359	243,974	439,874	342,932	283,526	107,647	50,694	15,406	8,603	1,660,015
FT.....	1,389,872	129,734	220,868	375,210	286,475	242,988	92,954	41,643	9,067	3,975	1,402,914
PT.....	246,134	37,624	23,105	64,665	56,457	40,538	14,693	9,051	6,339	4,628	257,101
UNEMP. TOTAL.....	90,658	28,870	21,645	19,703	7,856	8,185	2,945	1,454	412	..	91,070
FT.....	73,608	23,347	18,900	14,880	6,312	6,703	2,011	1,454	..	..	73,608
PT.....	17,050	5,523	2,745	4,823	1,543	1,482	934	..	412	..	17,461
In labour force....	1,726,663	196,229	265,619	459,577	350,788	291,711	110,592	52,148	15,818	8,603	1,751,085
Not in labour force.....	770,440	148,898	59,598	152,015	100,367	124,151	83,964	101,446	121,700	228,475	1,120,614
Total.....	2,497,103	345,127	325,217	611,592	451,155	415,862	194,556	153,594	137,518	237,078	2,871,699
UNEMP. RATE .....	5.250	14.713	8.149	4.287	2.239	2.806	2.663	2.788	2.604	.000	5.201
PARTIC RATE.....	69.147	56.857	81.674	75.144	77.753	70.146	56.843	33.952	11.503	3.629	60.977

See footnotes at end of table.

HUR100 TABLE A1 : ALL PERSONS AGED 15 YEARS AND OVER IN MAYMM 1979 BY STATE \* AREA \* SEX \* AGE \* MARITAL STATUS \* LABOUR FORCE STATUS, ON 1981 CENSUS BENCHMARKS-Continued

Qld, Metropolitan, Males

	15-64 years	15-19 years	20-24 years	25-34 years	35-44 years	45-54 years	55-59 years	60-64 years	65-69 years	70 years and over	Total
<b>MARRIED</b>											
EMPLOYED TOTAL.....	180,589	272	8,635	58,701	46,249	41,279	16,613	8,840	1,738	540	182,868
FT.....	177,442	272	8,635	57,932	45,292	40,959	16,142	8,209	1,106	270	178,818
PT.....	3,147	..	..	769	956	320	470	631	632	270	4,050
UNEMP. TOTAL.....	4,281	..	687	1,387	623	640	470	474	..	..	4,281
FT.....	3,957	..	687	1,387	457	640	470	316	..	..	3,957
PT.....	324	..	..	167	167	..	..	158	..	..	324
In labour force...	184,871	272	9,323	60,089	46,872	41,919	17,083	9,314	1,738	540	187,149
Not in labour force.....	16,781	..	1,072	1,227	1,594	2,495	3,605	6,788	9,955	14,458	41,193
Total.....	201,652	272	10,395	61,316	48,466	44,414	20,687	16,102	11,693	14,998	228,342
UNEMP. RATE .....	2.316	.000	7.371	2.309	1.330	1.527	2.752	5.085	.000	.000	2.288
PARTIC RATE.....	91.678	100.000	89.684	97.998	96.711	94.383	82.576	57.843	14.865	3.604	81.960
<b>NOT MARRIED</b>											
EMPLOYED TOTAL.....	92,355	30,186	27,664	16,940	7,623	6,015	2,664	1,263	632	135	93,123
FT.....	84,391	25,884	25,893	15,864	7,457	5,524	2,664	1,105	316	135	84,842
PT.....	7,965	4,302	1,771	1,076	167	491	..	158	316	..	8,281
UNEMP. TOTAL.....	10,070	4,159	3,116	1,072	776	320	627	..	..	..	10,070
FT.....	8,902	3,335	2,924	921	776	320	627	..	..	..	8,902
PT.....	1,168	824	193	151	167	..	..	..	..	..	1,168
In labour force...	102,425	34,345	30,780	18,012	8,399	6,335	3,291	1,263	632	135	103,193
Not in labour force.....	27,348	14,730	3,102	1,984	1,732	1,706	1,410	2,684	3,950	9,053	40,351
Total.....	129,773	49,076	33,882	19,996	10,131	8,040	4,702	3,946	4,582	9,188	143,544
UNEMP. RATE .....	9.832	12.110	10.125	5.951	9.235	5.052	19.048	.000	.000	.000	9.758
PARTIC RATE.....	78.926	69.984	90.845	90.078	82.903	78.788	70.000	32.000	13.793	1.471	71.889
<b>TOTAL</b>											
EMPLOYED TOTAL.....	272,944	30,458	36,299	75,642	53,872	47,294	19,277	10,103	2,370	676	275,990
FT.....	261,832	26,156	34,528	73,796	52,749	46,483	18,807	9,314	1,422	405	263,660
PT.....	11,112	4,302	1,771	1,845	1,123	811	470	789	948	270	12,330
UNEMP. TOTAL.....	14,351	4,159	3,804	2,459	1,399	960	1,097	474	..	..	14,351
FT.....	12,859	3,335	3,611	2,308	1,232	960	1,097	316	..	..	12,859
PT.....	1,492	824	193	151	167	..	..	158	..	..	1,492
In labour force...	287,296	34,618	40,103	78,101	55,271	48,254	20,374	10,577	2,370	676	290,342
Not in labour force.....	44,129	14,730	4,174	3,211	3,326	4,200	5,015	9,471	13,905	23,510	81,544
Total.....	331,425	49,348	44,277	81,312	58,597	52,454	25,389	20,048	16,275	24,186	371,886
UNEMP. RATE .....	4.995	12.015	9.485	3.149	2.531	1.990	5.385	4.478	.000	.000	4.943
PARTIC RATE.....	86.685	70.150	90.573	96.050	94.324	91.993	80.247	52.756	14.563	2.793	78.073

See footnotes at end of table.

HUR100 TABLE A1 : ALL PERSONS AGED 15 YEARS AND OVER IN MAYMMM 1979 BY STATE \* AREA \* SEX \* AGE \* MARITAL STATUS \* LABOUR FORCE STATUS, ON 1981 CENSUS BENCHMARKS-Continued

Qld, Metropolitan, Females

	15-64 years	15-19 years	20-24 years	25-34 years	35-44 years	45-54 years	55-59 years	60-64 years	65-69 years	70 years and over	Total
<b>MARRIED</b>											
EMPLOYED TOTAL.....	84,730	970	9,289	29,376	24,352	14,903	4,121	1,718	161	..	84,892
FT.....	46,141	970	7,776	15,281	11,933	7,852	1,813	515	..	..	46,141
PT.....	38,589	..	1,513	14,095	12,419	7,052	2,308	1,203	161	..	38,750
UNEMP. TOTAL.....	4,779	498	631	1,351	1,168	801	330	..	..	..	4,779
FT.....	2,399	332	477	750	680	160	..	..	..	..	2,399
PT.....	2,380	167	154	601	488	641	330	..	..	..	2,380
In labour force...	89,509	1,469	9,920	30,727	25,520	15,704	4,451	1,718	161	..	89,671
Not in labour force.....	128,466	1,327	9,976	38,375	23,965	26,607	15,330	12,887	10,497	10,648	149,612
Total.....	217,975	2,795	19,896	69,102	49,485	42,311	19,781	14,605	10,659	10,648	239,282
UNEMP. RATE.....	5.339	33.925	6.360	4.397	4.577	5.101	7.407	.000	.000	(1)	5.329
PARTIC RATE.....	41.064	52.537	49.859	44.466	51.571	37.116	22.500	11.765	1.515	.000	37.475
<b>NOT MARRIED</b>											
EMPLOYED TOTAL.....	68,893	23,140	20,164	9,884	6,238	5,770	1,978	1,718	484	477	69,854
FT.....	55,758	18,520	17,698	7,785	4,912	4,327	1,484	1,031	484	159	56,401
PT.....	13,135	4,619	2,466	2,098	1,327	1,443	495	687	..	318	13,453
UNEMP. TOTAL.....	7,829	4,021	2,119	1,050	159	481	..	..	..	..	7,829
FT.....	6,921	3,698	1,843	899	..	481	..	..	..	..	6,921
PT.....	908	323	276	150	159	..	..	..	..	..	908
In labour force...	76,722	27,161	22,283	10,933	6,397	6,251	1,978	1,718	484	477	77,683
Not in labour force.....	42,092	18,764	3,155	3,595	2,099	4,008	4,286	6,186	8,398	28,289	78,778
Total.....	118,814	45,925	25,438	14,528	8,496	10,259	6,264	7,904	8,882	28,766	156,462
UNEMP. RATE.....	10.205	14.804	9.510	9.600	2.483	7.690	.000	.000	.000	.000	10.078
PARTIC RATE.....	64.573	59.142	87.598	75.256	75.296	60.933	31.579	21.739	5.455	1.657	49.650
<b>TOTAL</b>											
EMPLOYED TOTAL.....	153,623	24,110	29,453	39,260	30,590	20,674	6,099	3,436	646	477	154,746
FT.....	101,899	19,491	25,474	23,066	16,845	12,179	3,297	1,546	484	159	102,542
PT.....	51,724	4,619	3,979	16,193	13,746	8,494	2,802	1,890	161	318	52,203
UNEMP. TOTAL.....	12,608	4,519	2,750	2,401	1,327	1,282	330	..	..	..	12,608
FT.....	9,321	4,030	2,320	1,649	680	641	..	..	..	..	9,321
PT.....	3,287	489	430	751	647	641	330	..	..	..	3,287
In labour force...	166,231	28,629	32,203	41,660	31,917	21,955	6,429	3,436	646	477	167,354
Not in labour force.....	170,558	20,091	13,131	41,970	26,064	30,615	19,616	19,073	18,895	38,937	228,390
Total.....	336,789	48,720	45,334	83,630	57,981	52,570	26,045	22,509	19,541	39,414	395,744
UNEMP. RATE.....	7.585	15.785	8.540	5.762	4.157	5.838	5.128	.000	.000	.000	7.534
PARTIC RATE.....	49.358	58.763	71.036	49.815	55.048	41.764	24.684	15.267	3.306	1.210	42.288

See footnotes at end of table.

HUR100 TAB MARITAL ST

S.A., Total

<b>MARRIED</b>											
EMPLOYED	FT.....	PT.....	UNEMP. TO	FT.....	PT.....	In labour	Not in l	force	Total...	UNEMP. R	PARTIC R
NOT MARRIE	EMPLOYED	FT.....	PT.....	UNEMP. TO	FT.....	PT.....	In labour	Not in l	force	Total...	UNEMP. R
TOTAL	EMPLOYED	FT.....	PT.....	UNEMP. TO	FT.....	PT.....	In labour	Not in l	force	Total...	UNEMP. R
	FT.....	PT.....	UNEMP. TO	FT.....	PT.....	In labour	Not in l	force	Total...	UNEMP. R	PARTIC R

See footno

HUR100 TABLE A1 : ALL PERSONS AGED 15 YEARS AND OVER IN MAYMMM 1979 BY STATE \* AREA \* SEX \* AGE \*  
 MARITAL STATUS \* LABOUR FORCE STATUS, ON 1981 CENSUS BENCHMARKS-Continued

Qld, Metropolitan, Persons

	15-64 years	15-19 years	20-24 years	25-34 years	35-44 years	45-54 years	55-59 years	60-64 years	65-69 years	70 years and over	Total
<b>MARRIED</b>											
EMPLOYED TOTAL.....	265,319	1,242	17,924	88,077	70,601	56,182	20,734	10,558	1,900	540	267,759
FT.....	223,583	1,242	16,411	73,213	57,225	48,811	17,956	8,724	1,106	270	224,959
PT.....	41,736	..	1,513	14,864	13,375	7,372	2,778	1,834	794	270	42,800
UNEMP.TOTAL.....	9,060	498	1,318	2,738	1,791	1,441	800	474	..	..	9,060
FT.....	6,356	332	1,165	2,137	1,137	800	470	316	..	..	6,356
PT.....	2,704	167	154	601	654	641	330	158	..	..	2,704
In labour force...	274,380	1,741	19,243	90,816	72,392	57,623	21,533	11,032	1,900	540	276,820
Not in labour force.....	145,247	1,327	11,048	39,602	25,559	29,102	18,935	19,675	20,452	25,106	190,805
Total.....	419,627	3,068	30,291	130,418	97,951	86,725	40,468	30,707	22,351	25,646	467,625
UNEMP. RATE .....	3.302	28.623	6.850	3.015	2.475	2.501	3.714	4.293	.000	.000	3.273
PARTIC RATE.....	65.387	56.746	63.526	69.634	73.906	66.444	53.211	35.927	8.499	2.107	59.197
<b>NOT MARRIED</b>											
EMPLOYED TOTAL.....	161,248	53,326	47,828	26,824	13,862	11,785	4,642	2,981	1,117	612	162,977
FT.....	140,148	44,404	43,591	23,649	12,368	9,851	4,148	2,136	801	294	141,243
PT.....	21,100	8,922	4,237	3,174	1,493	1,934	495	845	316	318	21,734
UNEMP.TOTAL.....	17,899	8,180	5,235	2,121	934	801	627	..	..	..	17,899
FT.....	15,823	7,034	4,767	1,820	776	801	627	..	..	..	15,823
PT.....	2,076	1,147	469	302	159	..	..	..	..	..	2,076
In labour force...	179,147	61,506	53,064	28,945	14,796	12,586	5,269	2,981	1,117	612	180,876
Not in labour force.....	69,440	33,494	6,257	5,579	3,831	5,713	5,696	8,869	12,348	37,342	119,130
Total.....	248,587	95,000	59,320	34,524	18,627	18,299	10,966	11,850	13,465	37,954	300,005
UNEMP. RATE .....	9.991	13.300	9.866	7.329	6.316	6.362	11.897	.000	.000	.000	9.896
PARTIC RATE.....	72.066	64.743	89.453	83.841	79.433	68.778	48.052	25.156	8.292	1.612	60.291
<b>TOTAL</b>											
EMPLOYED TOTAL.....	426,567	54,569	65,753	114,901	84,462	67,967	25,376	13,539	3,016	1,152	430,736
FT.....	363,731	45,647	60,003	96,863	69,594	58,662	22,103	10,860	1,907	564	366,202
PT.....	62,836	8,922	5,750	18,039	14,869	9,305	3,272	2,679	1,110	588	64,534
UNEMP.TOTAL.....	26,960	8,678	6,554	4,860	2,726	2,242	1,427	474	..	..	26,960
FT.....	22,180	7,365	5,931	3,957	1,913	1,601	1,097	316	..	..	22,180
PT.....	4,780	1,313	622	903	813	641	330	158	..	..	4,780
In labour force...	453,527	63,247	72,306	119,761	87,188	70,209	26,803	14,013	3,016	1,152	457,695
Not in labour force.....	214,687	34,821	17,305	45,181	29,390	34,815	24,631	28,544	32,800	62,448	309,935
Total.....	668,214	98,068	89,611	164,942	116,578	105,024	51,434	42,557	35,816	63,600	767,630
UNEMP. RATE .....	5.944	13.721	9.064	4.058	3.126	3.193	5.323	3.380	.000	.000	5.890
PARTIC RATE.....	67.872	64.493	80.689	72.608	74.789	66.851	52.111	32.928	8.421	1.812	59.624

See footnotes at end of table.

HUR100 TAB  
MARITAL ST

S.A., Tot

MARRIED

EMPLOYED

FT.....

PT.....

UNEMP.TO

FT.....

PT.....

In labou

Not in l

force

Total...

UNEMP. R

PARTIC R

NOT MARRIE

EMPLOYED

FT.....

PT.....

UNEMP.TO

FT.....

PT.....

In labou

Not in l

force

Total...

UNEMP. R

PARTIC R

TOTAL

EMPLOYED

FT.....

PT.....

UNEMP.TO

FT.....

PT.....

In labou

Not in l

force

Total...

UNEMP. R

PARTIC R

See footno

HUR100 TABLE A1 : ALL PERSONS AGED 15 YEARS AND OVER IN MAY 1979 BY STATE \* AREA \* SEX \* AGE \*  
 MARITAL STATUS \* LABOUR FORCE STATUS, ON 1981 CENSUS BENCHMARKS-Continued

Qld, Extra-metropolitan, Males

	15-64 years	15-19 years	20-24 years	25-34 years	35-44 years	45-54 years	55-59 years	60-64 years	65-69 years	70 years and over	Total
<b>MARRIED</b>											
EMPLOYED TOTAL.....	212,246	726	15,223	64,214	56,387	47,102	18,422	10,173	2,422	1,778	216,447
FT.....	207,148	726	15,044	62,944	55,816	45,958	17,720	8,940	1,514	889	209,551
PT.....	5,098	..	179	1,270	570	1,144	702	1,233	908	889	6,895
UNEMP. TOTAL.....	7,509	159	907	2,715	601	2,096	877	154	..	..	7,509
FT.....	7,158	159	907	2,715	601	2,096	526	154	..	..	7,158
PT.....	351	..	..	..	..	..	351	..	..	..	351
In labour force...	219,755	884	16,130	66,929	56,988	49,197	19,299	10,327	2,422	1,778	223,956
Not in labour force.....	18,870	..	528	1,973	1,907	1,529	3,684	9,248	14,232	18,376	51,478
Total.....	238,625	884	16,658	68,902	58,895	50,727	22,984	19,575	16,655	20,154	275,434
UNEMP. RATE.....	3.417	17.970	5.623	4.057	1.055	4.260	4.545	1.493	.000	.000	3.353
PARTIC RATE.....	92.092	100.000	96.830	97.136	96.762	96.985	83.969	52.756	14.545	8.824	81.310
<b>NOT MARRIED</b>											
EMPLOYED TOTAL.....	103,343	35,339	28,240	19,722	8,064	7,629	2,807	1,541	1,211	1,037	105,591
FT.....	95,729	31,793	27,249	18,462	7,463	7,248	2,281	1,233	606	445	96,779
PT.....	7,614	3,546	991	1,260	601	381	526	308	606	593	8,812
UNEMP. TOTAL.....	9,482	4,360	2,589	1,241	736	381	175	..	151	..	9,634
FT.....	9,267	4,360	2,374	1,241	736	381	175	..	151	..	9,419
PT.....	215	..	215	..	..	..	..	..	..	..	215
In labour force...	112,825	39,698	30,829	20,963	8,800	8,011	2,983	1,541	1,363	1,037	115,225
Not in labour force.....	25,464	14,116	1,899	2,530	1,171	1,528	1,754	2,466	2,877	9,336	37,677
Total.....	138,289	53,815	32,728	23,493	9,971	9,538	4,737	4,007	4,239	10,374	152,902
UNEMP. RATE.....	8.404	10.982	8.397	5.919	8.362	4.761	5.882	.000	11.111	.000	8.361
PARTIC RATE.....	81.586	73.769	94.197	89.233	88.253	83.986	62.963	38.462	32.143	10.000	75.359
<b>TOTAL</b>											
EMPLOYED TOTAL.....	315,589	36,064	43,463	83,936	64,451	54,731	21,229	11,714	3,634	2,816	322,038
FT.....	302,877	32,518	42,293	81,407	63,279	53,205	20,001	10,173	2,120	1,334	306,331
PT.....	12,712	3,546	1,170	2,530	1,171	1,526	1,228	1,541	1,514	1,482	15,708
UNEMP. TOTAL.....	16,991	4,519	3,496	3,956	1,337	2,477	1,053	154	151	..	17,142
FT.....	16,425	4,519	3,281	3,956	1,337	2,477	702	154	151	..	16,577
PT.....	566	..	215	..	..	..	351	..	..	..	566
In labour force...	332,580	40,583	46,959	87,892	65,788	57,208	22,282	11,868	3,785	2,816	339,181
Not in labour force.....	44,334	14,116	2,427	4,503	3,078	3,057	5,439	11,714	17,109	27,712	89,155
Total.....	376,914	54,699	49,386	92,395	68,866	60,265	27,721	23,582	20,894	30,528	428,336
UNEMP. RATE.....	5.109	11.135	7.444	4.501	2.032	4.330	4.724	1.299	4.000	.000	5.054
PARTIC RATE.....	88.238	74.193	95.085	95.127	95.530	94.928	80.380	50.327	18.116	9.223	79.186

See footnotes at end of table.

<b>MARRIED</b>											
EMPLOYED											
FT.....											
PT.....											
UNEMP. TO											
FT.....											
PT.....											
In labour											
Not in l											
force											
Total...											
UNEMP. R											
PARTIC R											
<b>NOT MARRIED</b>											
EMPLOYED											
FT.....											
PT.....											
UNEMP. TO											
FT.....											
PT.....											
In labour											
Not in l											
force											
Total...											
UNEMP. R											
PARTIC R											
<b>TOTAL</b>											
EMPLOYED											
FT.....											
PT.....											
UNEMP. TO											
FT.....											
PT.....											
In labour											
Not in l											
force											
Total...											
UNEMP. R											
PARTIC R											

See footno

HUR100 TABLE A1 : ALL PERSONS AGED 15 YEARS AND OVER IN MAYMMM 1979 BY STATE \* AREA \* SEX \* AGE \*  
 MARITAL STATUS \* LABOUR FORCE STATUS, ON 1981 CENSUS BENCHMARKS-Continued

Qld, Extra-metropolitan, Females

	15-64 years	15-19 years	20-24 years	25-34 years	35-44 years	45-54 years	55-59 years	60-64 years	65-69 years	70 years and over	Total
<b>MARRIED</b>											
EMPLOYED TOTAL.....	93,130	2,115	12,366	29,533	28,297	16,037	4,012	770	153	282	93,565
FT.....	48,769	1,720	9,015	14,159	13,463	8,097	2,006	308	153	282	49,204
PT.....	44,361	395	3,351	15,374	14,834	7,939	2,006	462	..	..	44,361
UNEMP. TOTAL.....	6,006	488	1,102	1,899	1,729	635	..	154	..	..	6,006
FT.....	3,030	488	755	1,035	435	317	..	..	..	..	3,030
PT.....	2,976	..	347	864	1,294	317	..	154	..	..	2,976
In labour force...	99,136	2,602	13,468	31,432	30,026	16,671	4,012	924	153	282	99,571
Not in labour force.....	146,238	1,223	14,641	43,340	27,274	26,996	17,050	15,713	14,222	11,006	171,466
Total.....	245,373	3,826	28,108	74,772	57,300	43,668	21,062	16,637	14,375	11,288	271,037
UNEMP. RATE .....	6.058	18.739	8.183	6.042	5.757	3.807	.000	16.667	.000	.000	6.032
PARTIC RATE.....	40.402	68.024	47.913	42.037	52.402	38.178	19.048	5.556	1.064	2.500	36.737
<b>NOT MARRIED</b>											
EMPLOYED TOTAL.....	53,104	23,545	12,539	5,522	3,202	6,034	1,337	924	306	564	53,974
FT.....	42,194	19,123	11,159	3,622	1,907	4,764	1,003	616	306	282	42,782
PT.....	10,910	4,422	1,380	1,901	1,294	1,271	334	308	..	282	11,192
UNEMP. TOTAL.....	11,734	6,543	3,060	863	792	476	..	..	..	..	11,734
FT.....	9,743	5,937	2,323	518	647	317	..	..	..	..	9,743
PT.....	1,991	606	737	345	145	159	..	..	..	..	1,991
In labour force...	64,838	30,088	15,599	6,385	3,994	6,510	1,337	924	306	564	65,709
Not in labour force.....	48,320	18,643	3,463	6,210	3,313	5,400	4,513	6,778	6,882	24,975	80,178
Total.....	113,159	48,731	19,063	12,595	7,306	11,910	5,851	7,703	7,188	25,540	145,886
UNEMP. RATE .....	18.098	21.747	19.616	13.515	19.831	7.312	.000	.000	.000	.000	17.858
PARTIC RATE.....	57.299	61.743	81.833	50.697	54.660	54.660	22.857	12.000	4.255	2.210	45.041
<b>TOTAL</b>											
EMPLOYED TOTAL.....	146,233	25,659	24,905	35,056	31,499	22,071	5,349	1,695	459	847	147,539
FT.....	90,962	20,843	20,174	17,781	15,370	12,861	3,009	924	459	564	91,986
PT.....	55,271	4,817	4,731	17,275	16,129	9,210	2,340	770	..	282	55,553
UNEMP. TOTAL.....	17,740	7,031	4,162	2,762	2,521	1,111	..	154	..	..	17,740
FT.....	12,773	6,425	3,078	1,554	1,082	635	..	..	..	..	12,773
PT.....	4,967	606	1,084	1,208	1,439	476	..	154	..	..	4,967
In labour force...	163,974	32,691	29,067	37,818	34,020	23,182	5,349	1,849	459	847	165,279
Not in labour force.....	194,558	19,866	18,104	49,550	30,586	32,396	21,564	22,491	21,104	35,981	251,644
Total.....	358,532	52,557	47,171	87,367	64,606	55,578	26,913	24,340	21,563	36,828	416,923
UNEMP. RATE .....	10.819	21.508	14.319	7.303	7.409	4.792	.000	8.333	.000	.000	10.734
PARTIC RATE.....	45.735	62.200	61.620	43.286	52.657	41.710	19.876	7.595	2.128	2.299	39.643

See footnotes at end of table.

HUR100 TAB  
MARITAL ST

W.A., Metr

MARRIED

EMPLOYED

FT.....

PT.....

UNEMP. TO

FT.....

PT.....

In labour

Not in l

force

Total...

UNEMP. R

PARTIC R

NOT MARRIE

EMPLOYED

FT.....

PT.....

UNEMP. TO

FT.....

PT.....

In labour

Not in l

force

Total...

UNEMP. R

PARTIC R

TOTAL

EMPLOYED

FT.....

PT.....

UNEMP. TO

FT.....

PT.....

In labour

Not in l

force

Total...

UNEMP. R

PARTIC R

See footno

HUR100 TABLE A1 : ALL PERSONS AGED 15 YEARS AND OVER IN MAYMM 1979 BY STATE \* AREA \* SEX \* AGE \*  
 MARITAL STATUS \* LABOUR FORCE STATUS, ON 1981 CENSUS BENCHMARKS-Continued

Qld, Extra-metropolitan, Persons

	15-64 years	15-19 years	20-24 years	25-34 years	35-44 years	45-54 years	55-59 years	60-64 years	65-69 years	70 years and over	Total
<b>MARRIED</b>											
EMPLOYED TOTAL.....	305,375	2,840	27,588	93,747	84,684	63,138	22,434	10,943	2,575	2,061	310,011
FT.....	255,917	2,446	24,059	77,104	69,279	54,055	19,726	9,248	1,667	1,171	258,755
PT.....	49,459	395	3,530	16,644	15,405	9,083	2,708	1,695	908	889	51,257
UNEMP. TOTAL.....	13,515	647	2,009	4,614	2,330	2,730	877	308	..	..	13,515
FT.....	10,188	647	1,662	3,750	1,036	2,413	526	154	..	..	10,188
PT.....	3,327	..	347	864	1,294	317	351	154	..	..	3,327
In labour force...	318,890	3,487	29,597	98,361	87,014	65,869	23,311	11,251	2,575	2,061	323,526
Not in labour force.....	165,108	1,223	15,169	45,313	29,181	28,526	20,735	24,961	28,455	29,382	222,944
Total.....	483,998	4,710	44,766	143,674	116,195	94,394	44,046	36,212	31,030	31,443	546,471
UNEMP. RATE .....	4.238	18.544	6.788	4.691	2.677	4.145	3.763	2.739	.000	.000	4.177
PARTIC RATE.....	65.887	74.029	66.115	68.461	74.886	69.780	52.925	31.070	8.300	6.553	59.203
<b>NOT MARRIED</b>											
EMPLOYED TOTAL.....	156,447	58,883	40,779	25,245	11,266	13,664	4,144	2,466	1,517	1,602	159,566
FT.....	137,923	50,915	38,409	22,084	9,370	12,012	3,284	1,849	911	727	139,561
PT.....	18,524	7,968	2,371	3,161	1,895	1,652	861	616	606	875	20,004
UNEMP. TOTAL.....	21,217	10,903	5,649	2,104	1,528	857	175	..	151	..	21,368
FT.....	19,011	10,297	4,697	1,759	1,383	699	175	..	151	..	19,162
PT.....	2,206	606	952	345	145	159	..	..	..	..	2,206
In labour force...	177,663	69,787	46,428	27,348	12,793	14,521	4,320	2,466	1,669	1,602	180,933
Not in labour force.....	73,785	32,759	5,362	8,739	4,484	6,928	6,268	9,244	9,759	34,312	117,855
Total.....	251,448	102,546	51,791	36,088	17,277	21,449	10,588	11,710	11,427	35,913	298,788
UNEMP. RATE .....	11.942	15.624	12.167	7.693	11.942	5.905	4.061	.000	9.074	.000	11.810
PARTIC RATE.....	70.656	68.054	89.646	75.783	74.047	67.701	40.801	21.056	14.601	4.460	60.556
<b>TOTAL</b>											
EMPLOYED TOTAL.....	461,822	61,724	68,368	118,992	95,950	76,802	26,579	13,408	4,093	3,662	469,577
FT.....	393,840	53,361	62,467	99,188	78,650	66,067	23,010	11,097	2,578	1,898	398,316
PT.....	67,983	8,362	5,901	19,804	17,300	10,735	3,568	2,312	1,514	1,764	71,261
UNEMP. TOTAL.....	34,732	11,550	7,658	6,718	3,858	3,588	1,053	308	151	..	34,883
FT.....	29,199	10,944	6,359	5,510	2,419	3,112	702	154	151	..	29,350
PT.....	5,533	606	1,299	1,208	1,439	476	351	154	..	..	5,533
In labour force...	496,554	73,273	76,026	125,710	99,807	80,390	27,631	13,717	4,244	3,662	504,460
Not in labour force.....	238,892	33,983	20,531	54,052	33,665	35,453	27,003	34,205	38,213	63,694	340,799
Total.....	735,446	107,256	96,557	179,762	133,472	115,843	54,634	47,922	42,457	67,356	845,259
UNEMP. RATE .....	6.995	15.763	10.072	5.344	3.865	4.463	3.810	2.247	3.568	.000	6.915
PARTIC RATE.....	67.517	68.316	78.737	69.931	74.778	69.395	50.575	28.623	9.996	5.437	59.681

See footnotes at end of table.

HUR100 TABLE A1  
 MARITAL STATUS

W.A., Metropolitan

MARRIED

EMPLOYED

FT.....

PT.....

UNEMP. TOTAL.....

FT.....

PT.....

In labour force...

Not in labour force.....

Total.....

UNEMP. RATE .....

PARTIC RATE.....

NOT MARRIED

EMPLOYED

FT.....

PT.....

UNEMP. TOTAL.....

FT.....

PT.....

In labour force...

Not in labour force.....

Total.....

UNEMP. RATE .....

PARTIC RATE.....

TOTAL

EMPLOYED

FT.....

PT.....

UNEMP. TOTAL.....

FT.....

PT.....

In labour force...

Not in labour force.....

Total.....

UNEMP. RATE .....

PARTIC RATE.....

See footnotes at end of table.



HUR100 TABLE A1 : ALL PERSONS AGED 15 YEARS AND OVER IN MAYMM 1979 BY STATE \* AREA \* SEX \* AGE \*  
 MARITAL STATUS \* LABOUR FORCE STATUS, ON 1981 CENSUS BENCHMARKS-Continued

Qld, Total, Males

	15-64 years	15-19 years	20-24 years	25-34 years	35-44 years	45-54 years	55-59 years	60-64 years	65-69 years	70 years and over	Total
<b>MARRIED</b>											
EMPLOYED TOTAL.....	392,835	998	23,858	122,915	102,636	88,381	35,035	19,013	4,161	2,319	399,314
FT.....	384,590	998	23,680	120,877	101,109	86,916	33,863	17,148	2,620	1,159	388,369
PT.....	8,245	..	179	2,039	1,527	1,464	1,172	1,864	1,540	1,159	10,945
UNEMP. TOTAL.....	11,790	159	1,594	4,102	1,224	2,736	1,347	628	..	..	11,790
FT.....	11,115	159	1,594	4,102	1,058	2,736	997	470	..	..	11,115
PT.....	675	..	..	..	167	..	351	158	..	..	675
In labour force...	404,625	1,157	25,453	127,018	103,860	91,116	36,382	19,640	4,161	2,319	411,105
Not in labour force.....	35,651	..	1,600	3,201	3,501	4,024	7,289	16,036	24,187	32,834	92,671
Total.....	440,276	1,157	27,053	130,218	107,361	95,140	43,671	35,676	28,347	35,152	503,776
UNEMP. RATE .....	2.914	13.742	6.263	3.230	1.179	3.002	3.704	3.196	.000	.000	2.868
PARTIC RATE.....	91.903	100.000	94.084	97.542	96.739	95.770	83.309	55.052	14.677	6.596	81.605
<b>NOT MARRIED</b>											
EMPLOYED TOTAL.....	195,698	65,525	55,904	36,662	15,687	13,644	5,471	2,804	1,843	1,172	198,714
FT.....	180,120	57,677	53,142	34,326	14,920	12,772	4,945	2,338	922	580	181,621
PT.....	15,578	7,848	2,762	2,336	768	872	526	466	922	593	17,093
UNEMP. TOTAL.....	19,552	8,519	5,705	2,313	1,511	701	802	..	151	..	19,704
FT.....	18,170	7,695	5,298	2,161	1,511	701	802	..	151	..	18,321
PT.....	1,383	824	407	151	..	..	..	..	..	..	1,383
In labour force...	215,250	74,044	61,609	38,975	17,199	14,346	6,274	2,804	1,995	1,172	218,418
Not in labour force.....	52,812	28,847	5,001	4,514	2,903	3,233	3,165	5,150	6,827	18,389	78,028
Total.....	268,063	102,890	66,610	43,489	20,102	17,579	9,439	7,954	8,822	19,562	296,446
UNEMP. RATE .....	9.083	11.505	9.260	5.934	8.788	4.890	12.789	.000	7.590	.000	9.021
PARTIC RATE.....	80.299	71.964	92.492	89.621	85.557	81.608	66.468	35.256	22.611	5.994	73.679
<b>TOTAL</b>											
EMPLOYED TOTAL.....	588,533	66,522	79,762	159,578	118,323	102,025	40,506	21,817	6,004	3,491	598,028
FT.....	564,710	58,674	76,822	155,203	116,028	99,688	38,808	19,486	3,542	1,739	569,990
PT.....	23,824	7,848	2,941	4,375	2,294	2,337	1,698	2,331	2,462	1,752	28,038
UNEMP. TOTAL.....	31,343	8,678	7,299	6,415	2,736	3,437	2,150	628	151	..	31,494
FT.....	29,285	7,854	6,892	6,264	2,569	3,437	1,799	470	151	..	29,436
PT.....	2,058	824	407	151	167	..	351	158	..	..	2,058
In labour force...	619,876	75,200	87,062	165,993	121,058	105,462	42,656	22,445	6,155	3,491	629,522
Not in labour force.....	88,463	28,847	6,601	7,714	6,405	7,257	10,454	21,185	31,014	51,223	170,700
Total.....	708,339	104,047	93,663	173,707	127,463	112,719	53,110	43,630	37,169	54,714	800,222
UNEMP. RATE .....	5.056	11.540	8.384	3.865	2.260	3.259	5.040	2.797	2.460	.000	5.003
PARTIC RATE.....	87.511	72.275	92.952	95.559	94.975	93.562	80.316	51.443	16.560	6.381	78.668

See footnotes at end of table.

HUR100 TABL  
 MARITAL STA

W.A., Extra

MARRIED

EMPLOYED

FT.....

PT.....

UNEMP. TOT

FT.....

PT.....

In labour

Not in la

force.

Total....

UNEMP. RA

PARTIC RA

NOT MARRIED

EMPLOYED

FT.....

PT.....

UNEMP. TOT

FT.....

PT.....

In labour

Not in la

force.

Total....

UNEMP. RA

PARTIC RA

TOTAL

EMPLOYED

FT.....

PT.....

UNEMP. TOT

FT.....

PT.....

In labour

Not in la

force.

Total....

UNEMP. RA

PARTIC RA

See footnot

HUR100 TABLE A1 : ALL PERSONS AGED 15 YEARS AND OVER IN MAYMMM 1979 BY STATE \* AREA \* SEX \* AGE \*  
 MARITAL STATUS \* LABOUR FORCE STATUS, ON 1981 CENSUS BENCHMARKS-Continued

Old, Total, Females

	15-64 years	15-19 years	20-24 years	25-34 years	35-44 years	45-54 years	55-59 years	60-64 years	65-69 years	70 years and over	Total
<b>MARRIED</b>											
EMPLOYED TOTAL.....	177,860	3,085	21,655	58,909	52,649	30,940	8,133	2,488	314	282	178,456
FT.....	94,910	2,690	16,791	29,440	25,396	15,949	3,819	824	153	282	95,345
PT.....	82,950	395	4,864	29,469	27,253	14,991	4,314	1,665	161	..	83,111
UNEMP. TOTAL.....	10,785	986	1,733	3,250	2,897	1,436	330	154	..	..	10,785
FT.....	5,429	819	1,233	1,785	1,115	478	..	..	..	..	5,429
PT.....	5,356	167	500	1,465	1,782	958	330	154	..	..	5,356
In labour force...	188,645	4,071	23,387	62,159	55,546	32,376	8,463	2,643	314	282	189,241
Not in labour force.....	274,704	2,550	24,617	81,715	51,239	53,603	32,381	28,600	24,720	21,654	321,078
Total.....	463,349	6,621	48,004	143,874	106,785	85,979	40,843	31,243	25,034	21,936	510,319
UNEMP. RATE .....	5.717	24.218	7.410	5.228	5.215	4.435	3.896	5.830	.000	.000	5.699
PARTIC RATE.....	40.713	61.485	48.720	43.204	52.017	37.656	20.720	8.458	1.256	1.286	37.083
<b>NOT MARRIED</b>											
EMPLOYED TOTAL.....	121,997	46,685	32,704	15,406	9,440	11,804	3,315	2,643	790	1,041	123,828
FT.....	97,952	37,643	28,858	11,407	6,819	9,091	2,487	1,647	790	441	99,183
PT.....	24,045	9,042	3,846	3,999	2,621	2,713	829	995	..	600	24,645
UNEMP. TOTAL.....	19,564	10,564	5,179	1,913	951	957	..	..	..	..	19,564
FT.....	16,665	9,636	4,166	1,418	647	798	..	..	..	..	16,665
PT.....	2,899	929	1,013	495	304	159	..	..	..	..	2,899
In labour force...	141,560	57,249	37,883	17,318	10,391	12,761	3,315	2,643	790	1,041	143,392
Not in labour force.....	90,412	37,407	6,618	9,805	5,411	9,408	8,799	12,964	15,280	53,264	158,956
Total.....	231,972	94,656	44,501	27,123	15,802	22,169	12,115	15,606	16,070	54,306	302,348
UNEMP. RATE .....	13.820	18.453	13.671	11.043	9.150	7.497	.000	.000	.000	.000	13.643
PARTIC RATE.....	61.025	60.481	85.129	63.852	65.755	57.563	27.367	16.932	4.918	1.917	47.426
<b>TOTAL</b>											
EMPLOYED TOTAL.....	299,856	49,770	54,358	74,315	62,089	42,744	11,448	5,131	1,105	1,323	302,284
FT.....	192,861	40,334	45,648	40,847	32,215	25,040	6,306	2,471	943	723	194,528
PT.....	106,995	9,436	8,710	33,468	29,874	17,704	5,143	2,660	161	600	107,757
UNEMP. TOTAL.....	30,349	11,550	6,912	5,163	3,848	2,392	330	154	..	..	30,349
FT.....	22,094	10,455	5,399	3,203	1,762	1,276	..	..	..	..	22,094
PT.....	8,255	1,095	1,513	1,960	2,086	1,117	330	154	..	..	8,255
In labour force...	330,205	61,320	61,270	79,478	65,937	45,137	11,778	5,285	1,105	1,323	332,633
Not in labour force.....	365,116	39,957	31,235	91,519	56,650	63,011	41,180	41,564	39,999	74,919	480,034
Total.....	695,321	101,277	92,505	170,997	122,587	108,148	52,958	46,849	41,104	76,242	812,667
UNEMP. RATE .....	9.191	18.836	11.281	6.496	5.835	5.301	2.799	2.915	.000	.000	9.124
PARTIC RATE.....	47.490	60.547	66.235	46.479	53.788	41.736	22.240	11.281	2.688	1.736	40.931

See footnotes at end of table.

K2

HUR100 TABL  
 MARITAL STA

W.A., Extra

MARRIED

EMPLOYED

FT.....

PT.....

UNEMP. TOT

FT.....

PT.....

In labour

Not in la

force.

Total....

UNEMP. RA

PARTIC RA

NOT MARRIED

EMPLOYED

FT.....

PT.....

UNEMP. TOT

FT.....

PT.....

In labour

Not in la

force.

Total....

UNEMP. RA

PARTIC RA

TOTAL

EMPLOYED

FT.....

PT.....

UNEMP. TOT

FT.....

PT.....

In labour

Not in la

force.

Total....

UNEMP. RA

PARTIC RA

See footnot

HUR100 TABLE A1 : ALL PERSONS AGED 15 YEARS AND OVER IN MAY 1979 BY STATE \* AREA \* SEX \* AGE \*  
 MARITAL STATUS \* LABOUR FORCE STATUS, ON 1981 CENSUS BENCHMARKS-Continued

Qld. Total, Persons

	15-64 years	15-19 years	20-24 years	25-34 years	35-44 years	45-54 years	55-59 years	60-64 years	65-69 years	70 years and over	Total
<b>MARRIED</b>											
EMPLOYED TOTAL.....	570,695	4,083	45,513	181,825	155,285	119,321	43,168	21,501	4,475	2,601	577,771
FT.....	479,500	3,688	40,470	150,317	126,505	102,866	37,682	17,972	2,773	1,442	483,714
PT.....	91,195	395	5,043	31,508	28,780	16,455	5,486	3,529	1,702	1,159	94,056
UNEMP. TOTAL.....	22,575	1,145	3,327	7,352	4,121	4,171	1,677	782	..	..	22,575
FT.....	16,544	978	2,827	5,887	2,173	3,213	997	470	..	..	16,544
PT.....	6,031	167	500	1,465	1,949	958	681	312	..	..	6,031
In labour force...	593,270	5,227	48,840	189,177	159,406	123,492	44,845	22,283	4,475	2,601	600,346
Not in labour force.....	310,355	2,550	26,217	84,915	54,740	57,627	39,670	44,636	48,906	54,488	413,749
Total.....	903,625	7,778	75,057	274,092	214,146	181,119	84,515	66,919	53,381	57,089	1,014,095
UNEMP. RATE .....	3.805	21.900	6.812	3.886	2.585	3.378	3.740	3.508	.000	.000	3.760
PARTIC RATE.....	65.654	67.212	65.070	69.019	74.438	68.183	53.062	33.299	8.383	4.556	59.200
<b>NOT MARRIED</b>											
EMPLOYED TOTAL.....	317,695	112,210	88,608	52,068	25,127	25,449	8,787	5,447	2,634	2,214	322,542
FT.....	278,071	95,320	82,000	45,733	21,739	21,863	7,432	3,985	1,712	1,021	280,804
PT.....	39,624	16,890	6,608	6,335	3,389	3,586	1,355	1,462	922	1,193	41,738
UNEMP. TOTAL.....	39,116	19,083	10,884	4,225	2,462	1,658	802	..	151	..	39,267
FT.....	34,834	17,331	9,464	3,579	2,159	1,500	802	..	151	..	34,986
PT.....	4,282	1,753	1,420	646	304	159	..	..	..	..	4,282
In labour force...	356,811	131,293	99,492	56,294	27,589	27,107	9,589	5,447	2,785	2,214	361,809
Not in labour force.....	143,224	66,254	11,619	14,318	8,315	12,641	11,964	18,114	22,107	71,653	236,984
Total.....	500,035	197,546	111,111	70,612	35,904	39,748	21,553	23,560	24,892	73,867	598,794
UNEMP. RATE .....	10.963	14.535	10.940	7.506	8.925	6.117	8.367	.000	5.436	.000	10.853
PARTIC RATE.....	71.357	66.462	89.543	79.723	76.842	68.197	44.490	23.118	11.189	2.997	60.423
<b>TOTAL</b>											
EMPLOYED TOTAL.....	888,389	116,292	134,120	233,893	180,412	144,769	51,955	26,948	7,109	4,815	900,313
FT.....	757,571	99,008	122,470	196,050	148,243	124,729	45,114	21,957	4,485	2,462	764,518
PT.....	130,819	17,284	11,651	37,843	32,168	20,041	6,841	4,991	2,624	2,352	135,794
UNEMP. TOTAL.....	61,691	20,228	14,211	11,578	6,583	5,830	2,479	782	151	..	61,843
FT.....	51,379	18,309	12,291	9,466	4,331	4,713	1,799	470	151	..	51,530
PT.....	10,313	1,919	1,921	2,111	2,252	1,117	681	312	..	..	10,313
In labour force...	950,081	136,520	148,332	245,471	186,995	150,599	54,434	27,730	7,260	4,815	962,155
Not in labour force.....	453,579	68,804	37,836	99,233	63,055	70,268	51,634	62,749	71,013	126,141	650,734
Total.....	1,403,660	205,324	186,168	344,704	250,050	220,867	106,068	90,479	78,273	130,956	1,612,889
UNEMP. RATE .....	6.493	14.817	9.581	4.716	3.521	3.871	4.555	2.819	2.085	.000	6.428
PARTIC RATE.....	67.686	66.490	79.676	71.212	74.783	68.185	51.320	30.648	9.275	3.677	59.654

See footnotes at end of table.

L2

HUR100 TABL  
 MARITAL STA

W.A., Extra

MARRIED

EMPLOYED

FT.....

PT.....

UNEMP. TOT

FT.....

PT.....

In labour

Not in la

force.

Total....

UNEMP. RA

PARTIC RA

NOT MARRIED

EMPLOYED

FT.....

PT.....

UNEMP. TOT

FT.....

PT.....

In labour

Not in la

force.

Total....

UNEMP. RA

PARTIC RA

TOTAL

EMPLOYED

FT.....

PT.....

UNEMP. TOT

FT.....

PT.....

In labour

Not in la

force.

Total....

UNEMP. RA

PARTIC RA

See footnot

HUR100 TABLE A1 : ALL PERSONS AGED 15 YEARS AND OVER IN MAYMMM 1979 BY STATE \* AREA \* SEX \* AGE \*  
 MARITAL STATUS \* LABOUR FORCE STATUS, ON 1981 CENSUS BENCHMARKS-Continued

S.A., Metropolitan, Males

	15-64 years	15-19 years	20-24 years	25-34 years	35-44 years	45-54 years	55-59 years	60-64 years	65-69 years	70 years and over	Total
<b>MARRIED</b>											
EMPLOYED TOTAL.....	170,883	210	9,029	50,387	42,631	40,854	18,499	9,274	1,784	633	173,300
FT.....	165,078	210	8,934	49,215	41,228	39,571	17,439	8,482	1,314	528	166,920
PT.....	5,805	..	95	1,173	1,403	1,283	1,060	792	469	106	6,380
UNEMP.TOTAL.....	5,383	..	309	2,001	1,211	752	771	339	94	..	5,477
FT.....	5,270	..	309	2,001	1,211	752	771	226	94	..	5,364
PT.....	113	..	..	..	..	..	..	113	..	..	113
In labour force...	176,267	210	9,338	52,388	43,843	41,606	19,269	9,613	1,878	633	178,777
Not in labour force.....	15,660	..	417	1,295	713	3,220	2,890	7,125	12,674	16,569	44,903
Total.....	191,927	210	9,755	53,683	44,555	44,826	22,160	16,739	14,551	17,202	223,680
UNEMP. RATE .....	3.054	.000	3.309	3.819	2.763	1.808	4.000	3.529	5.000	.000	3.064
PARTIC RATE.....	91.840	100.000	95.722	97.588	98.401	92.817	86.957	57.432	12.903	3.681	79.925
<b>NOT MARRIED</b>											
EMPLOYED TOTAL.....	74,708	21,340	22,541	16,182	6,281	6,014	1,445	905	94	106	74,908
FT.....	68,282	17,882	20,983	15,713	5,985	5,691	1,349	679	..	..	68,282
PT.....	6,426	3,458	1,558	469	296	323	96	226	94	106	6,626
UNEMP.TOTAL.....	13,987	6,436	3,843	2,462	718	432	96	..	..	..	13,987
FT.....	13,088	5,966	3,748	2,226	619	432	96	..	..	..	13,088
PT.....	898	470	95	235	99	..	..	..	..	..	898
In labour force...	88,695	27,776	26,384	18,643	6,999	6,446	1,542	905	94	106	88,894
Not in labour force.....	27,168	16,141	4,397	1,406	806	1,181	1,542	1,696	1,784	5,382	34,334
Total.....	115,863	43,916	30,781	20,049	7,805	7,627	3,083	2,601	1,878	5,488	123,229
UNEMP. RATE .....	15.769	23.170	14.564	13.204	10.259	6.705	6.250	.000	.000	.000	15.734
PARTIC RATE.....	76.551	63.247	85.715	92.988	89.677	84.516	50.000	34.783	5.000	1.923	72.138
<b>TOTAL</b>											
EMPLOYED TOTAL.....	245,592	21,550	31,570	66,569	48,912	46,868	19,944	10,179	1,878	739	248,208
FT.....	233,360	18,092	29,917	64,928	47,214	45,261	18,788	9,161	1,314	528	235,202
PT.....	12,231	3,458	1,653	1,641	1,699	1,607	1,156	1,018	565	211	13,006
UNEMP.TOTAL.....	19,370	6,436	4,152	4,462	1,929	1,184	867	339	94	..	19,464
FT.....	18,358	5,966	4,057	4,227	1,831	1,184	867	226	94	..	18,452
PT.....	1,012	470	95	235	99	..	..	113	..	..	1,012
In labour force...	264,961	27,985	35,722	71,031	50,842	48,052	20,811	10,518	1,971	739	267,672
Not in labour force.....	42,829	16,141	4,814	2,701	1,518	4,401	4,432	8,822	14,458	21,951	79,237
Total.....	307,790	44,126	40,536	73,732	52,360	52,453	25,243	19,340	16,429	22,690	346,909
UNEMP. RATE .....	7.310	22.997	11.622	6.282	3.795	2.465	4.167	3.226	4.762	.000	7.271
PARTIC RATE.....	86.085	63.421	88.123	96.337	97.100	91.610	82.443	54.386	12.000	3.256	77.159

See footnotes at end of table.

M2

HUR100 TABL  
MARITAL STA

W.A., Total

MARRIED

EMPLOYED

FT.....

PT.....

UNEMP.TOT

FT.....

PT.....

In labour

Not in la

force.

Total....

UNEMP. RA

PARTIC RA

NOT MARRIED

EMPLOYED

FT.....

PT.....

UNEMP.TOT

FT.....

PT.....

In labour

Not in la

force.

Total....

UNEMP. RA

PARTIC RA

TOTAL

EMPLOYED

FT.....

PT.....

UNEMP.TOT

FT.....

PT.....

In labour

Not in la

force.

Total....

UNEMP. RA

PARTIC RA

See footnot

HUR100 TABLE A1 : ALL PERSONS AGED 15 YEARS AND OVER IN MAYMMM 1979 BY STATE \* AREA \* SEX \* AGE \*

HUR100 TABLE A1 : ALL PERSONS AGED 15 YEARS AND OVER IN MAYMMM 1979 BY STATE \* AREA \* SEX \* AGE \*  
 MARITAL STATUS \* LABOUR FORCE STATUS, ON 1981 CENSUS BENCHMARKS-Continued

S.A., Metropolitan, Females

	15-64 years	15-19 years	20-24 years	25-34 years	35-44 years	45-54 years	55-59 years	60-64 years	65-69 years	70 years and over	Total
<b>MARRIED</b>											
EMPLOYED TOTAL.....	89,234	1,045	11,816	24,718	25,373	19,625	5,182	1,475	217	..	89,451
FT.....	44,383	734	9,233	10,698	11,371	10,063	1,794	492	217	..	44,600
PT.....	44,851	311	2,583	14,020	14,003	9,562	3,388	983	..	..	44,851
UNEMP.TOTAL.....	4,622	207	549	1,537	1,162	570	498	98	..	..	4,622
FT.....	2,403	207	326	365	873	333	299	..	..	..	2,403
PT.....	2,219	..	223	1,172	289	237	199	98	..	..	2,219
In labour force...	93,856	1,252	12,365	26,255	26,536	20,195	5,680	1,573	217	..	94,073
Not in labour force.....	107,706	840	6,209	32,912	17,931	21,801	14,150	13,863	11,276	11,369	130,351
Total.....	201,562	2,092	18,574	59,167	44,467	41,996	19,830	15,436	11,493	11,369	224,424
UNEMP. RATE .....	4.925	16.561	4.441	5.854	4.380	2.821	8.772	6.250	.000	(1)	4.913
PARTIC RATE.....	46.564	59.849	66.573	44.375	59.675	48.088	28.643	10.191	1.887	.000	41.918
<b>NOT MARRIED</b>											
EMPLOYED TOTAL.....	58,857	21,903	15,165	8,005	5,151	5,255	2,591	787	325	92	59,274
FT.....	45,619	15,942	13,119	6,817	3,895	3,662	1,694	492	108	..	45,728
PT.....	13,238	5,961	2,046	1,189	1,257	1,594	897	295	217	92	13,546
UNEMP.TOTAL.....	11,618	6,319	2,239	2,062	785	214	..	..	..	..	11,618
FT.....	10,138	5,625	2,028	1,587	685	214	..	..	..	..	10,138
PT.....	1,480	693	211	475	100	..	..	..	..	..	1,480
In labour force...	70,475	28,221	17,403	10,067	5,936	5,469	2,591	787	325	92	70,892
Not in labour force.....	41,349	13,976	5,171	6,275	2,815	4,215	3,687	5,211	8,023	27,140	76,512
Total.....	111,824	42,198	22,574	16,342	8,751	9,684	6,278	5,997	8,348	27,232	147,404
UNEMP. RATE .....	16.485	22.389	12.863	20.483	13.223	3.913	.000	.000	.000	.000	16.389
PARTIC RATE.....	63.023	66.879	77.095	61.603	67.836	56.479	41.270	13.115	3.896	.337	48.094
<b>TOTAL</b>											
EMPLOYED TOTAL.....	148,091	22,948	26,981	32,724	30,525	24,881	7,773	2,261	542	92	148,725
FT.....	90,003	16,675	22,352	17,514	15,265	13,725	3,488	983	325	..	90,328
PT.....	58,088	6,272	4,629	15,209	15,259	11,156	4,285	1,278	217	92	58,397
UNEMP.TOTAL.....	16,240	6,526	2,788	3,599	1,947	784	498	98	..	..	16,240
FT.....	12,542	5,833	2,354	1,952	1,558	547	299	..	..	..	12,542
PT.....	3,699	693	434	1,648	389	237	199	98	..	..	3,699
In labour force...	164,332	29,474	29,769	36,323	32,472	25,664	8,271	2,360	542	92	164,965
Not in labour force.....	149,054	14,816	11,379	39,186	20,746	26,016	17,837	19,073	19,299	38,509	206,863
Total.....	313,386	44,290	41,148	75,509	53,218	51,680	26,108	21,433	19,841	38,601	371,828
UNEMP. RATE .....	9.883	22.142	9.365	9.909	5.997	3.054	6.024	4.167	.000	.000	9.845
PARTIC RATE.....	52.437	66.547	72.345	48.104	61.017	49.660	31.679	11.009	2.732	.238	44.366

See footnotes at end of table.

N2

HUR100 TABLE  
MARITAL STA

W.A., Total

MARRIED

EMPLOYED

FT.....

PT.....

UNEMP.TOT

FT.....

PT.....

In labour

Not in la

force.

Total....

UNEMP. RA

PARTIC RA

NOT MARRIED

EMPLOYED

FT.....

PT.....

UNEMP.TOT

FT.....

PT.....

In labour

Not in la

force.

Total....

UNEMP. RA

PARTIC RA

TOTAL

EMPLOYED

FT.....

PT.....

UNEMP.TOT

FT.....

PT.....

In labour

Not in la

force.

Total....

UNEMP. RA

PARTIC RA

See footnot

HUR100 TABLE A1 : ALL PERSONS AGED 15 YEARS AND OVER IN MAYMMM 1979 BY STATE \* AREA \* SEX \* AGE \*

HUR100 TABLE

HUR100 TABLE A1 : ALL PERSONS AGED 15 YEARS AND OVER IN MAYMM 1979 BY STATE \* AREA \* SEX \* AGE \*  
 MARITAL STATUS \* LABOUR FORCE STATUS, ON 1981 CENSUS BENCHMARKS-Continued

S.A., Metropolitan, Persons

	15-64 years	15-19 years	20-24 years	25-34 years	35-44 years	45-54 years	55-59 years	60-64 years	65-69 years	70 years and over	Total
<b>MARRIED</b>											
EMPLOYED TOTAL.....	260,117	1,254	20,845	75,105	68,005	60,479	23,680	10,749	2,001	633	262,751
FT.....	209,461	943	18,167	59,912	52,599	49,633	19,233	8,974	1,531	528	211,520
PT.....	50,656	311	2,678	15,193	15,406	10,846	4,448	1,775	469	106	51,231
UNEMP. TOTAL.....	10,005	207	858	3,538	2,374	1,322	1,269	438	94	..	10,099
FT.....	7,673	207	635	2,366	2,085	1,085	1,070	226	94	..	7,767
PT.....	2,332	..	223	1,172	289	237	199	211	..	..	2,332
In labour force....	270,123	1,462	21,703	78,643	70,378	61,801	24,949	11,187	2,094	633	272,850
Not in labour force.....	123,366	840	6,626	34,206	18,644	25,021	17,041	20,988	23,950	27,938	175,254
Total.....	393,489	2,302	28,329	112,849	89,022	86,822	41,990	32,174	26,044	28,572	448,104
UNEMP. RATE .....	3.704	14.187	3.954	4.498	3.373	2.139	5.086	3.912	4.482	.000	3.701
PARTIC RATE.....	68.648	63.504	76.610	69.688	79.057	71.181	59.418	34.768	8.042	2.216	60.890
<b>NOT MARRIED</b>											
EMPLOYED TOTAL.....	133,566	43,243	37,706	24,187	11,432	11,270	4,036	1,691	419	197	134,182
FT.....	113,902	33,824	34,103	22,530	9,880	9,352	3,043	1,170	108	..	114,010
PT.....	19,664	9,419	3,604	1,657	1,553	1,917	993	521	311	197	20,172
UNEMP. TOTAL.....	25,605	12,754	6,081	4,524	1,503	646	96	..	..	..	25,605
FT.....	23,227	11,591	5,775	3,813	1,304	646	96	..	..	..	23,227
PT.....	2,378	1,163	306	711	199	..	..	..	..	..	2,378
In labour force....	159,170	55,997	43,787	28,711	12,935	11,916	4,132	1,691	419	197	159,787
Not in labour force.....	68,517	30,117	9,568	7,681	3,620	5,396	5,229	6,907	9,807	32,522	110,846
Total.....	227,687	86,114	53,355	36,392	16,556	17,311	9,361	8,599	10,226	32,719	270,633
UNEMP. RATE .....	16.086	22.777	13.888	15.756	11.619	5.423	2.331	.000	.000	.000	16.024
PARTIC RATE.....	69.907	65.027	82.068	78.894	78.133	68.832	44.145	19.670	4.099	.603	59.042
<b>TOTAL</b>											
EMPLOYED TOTAL.....	393,683	44,497	58,551	99,292	79,437	71,748	27,717	12,440	2,420	830	396,933
FT.....	323,363	34,767	52,269	82,442	62,479	58,986	22,275	10,144	1,640	528	325,530
PT.....	70,320	9,730	6,282	16,850	16,958	12,763	5,441	2,296	780	303	71,403
UNEMP. TOTAL.....	35,610	12,962	6,939	8,061	3,877	1,968	1,365	438	94	..	35,704
FT.....	30,900	11,799	6,410	6,179	3,389	1,731	1,166	226	94	..	30,994
PT.....	4,710	1,163	529	1,883	488	237	199	211	..	..	4,710
In labour force....	429,293	57,459	65,490	107,354	83,314	73,717	29,082	12,878	2,514	830	432,637
Not in labour force.....	191,883	30,957	16,194	41,887	22,264	30,416	22,269	27,895	33,756	60,461	286,100
Total.....	621,176	88,416	81,684	149,241	105,578	104,133	51,351	40,773	36,270	61,291	718,737
UNEMP. RATE .....	8.295	22.558	10.596	7.509	4.653	2.670	4.695	3.398	3.735	.000	8.253
PARTIC RATE.....	69.110	64.987	80.175	71.933	78.912	70.791	56.634	31.584	6.930	1.355	60.194

See footnotes at end of table.

HUR100 TABLE  
 MARITAL STATUS

W.A., Total

MARRIED

EMPLOYED

FT.....

PT.....

UNEMP. TOTAL

FT.....

PT.....

In labour

Not in labour

force.....

Total.....

UNEMP. RATE

PARTIC RATE

NOT MARRIED

EMPLOYED

FT.....

PT.....

UNEMP. TOTAL

FT.....

PT.....

In labour

Not in labour

force.....

Total.....

UNEMP. RATE

PARTIC RATE

TOTAL

EMPLOYED

FT.....

PT.....

UNEMP. TOTAL

FT.....

PT.....

In labour

Not in labour

force.....

Total.....

UNEMP. RATE

PARTIC RATE

See footnotes

HUR100 TABLE A1 : ALL PERSONS AGED 15 YEARS AND OVER IN MAYMM 1979 BY STATE \* AREA \* SEX \* AGE \*  
 MARITAL STATUS \* LABOUR FORCE STATUS, ON 1981 CENSUS BENCHMARKS-Continued

S.A., Extra-metropolitan, Males

	15-64 years	15-19 years	20-24 years	25-34 years	35-44 years	45-54 years	55-59 years	60-64 years	65-69 years	70 years and over	Total
<b>MARRIED</b>											
EMPLOYED TOTAL.....	73,093	117	5,618	22,430	17,552	15,915	7,133	4,328	2,009	657	75,760
FT.....	70,998	117	5,618	22,198	17,136	15,505	6,624	3,801	1,474	263	72,734
PT.....	2,096	..	..	232	416	410	510	528	536	394	3,026
UNEMP.TOTAL.....	1,199	..	211	464	313	..	..	211	..	..	1,199
FT.....	1,199	..	211	464	313	..	..	211	..	..	1,199
PT.....	..	..	..	..	..	..	..	..	..	..	..
In labour force...	74,293	117	5,828	22,894	17,865	15,915	7,133	4,540	2,009	657	76,959
Not in labour force.....	4,691	..	106	232	313	1,164	764	2,111	3,349	5,126	13,167
Total.....	78,984	117	5,935	23,127	18,178	17,079	7,898	6,651	5,358	5,784	90,126
UNEMP. RATE .....	1.614	.000	3.612	2.028	1.754	.000	.000	4.651	.000	.000	1.558
PARTIC RATE.....	94.060	100.000	98.206	98.996	98.277	93.186	90.323	68.254	37.500	11.364	85.391
<b>NOT MARRIED</b>											
EMPLOYED TOTAL.....	28,266	10,813	6,936	5,414	2,279	1,682	510	633	268	131	28,666
FT.....	25,551	8,935	6,783	5,188	2,071	1,536	510	528	268	..	25,819
PT.....	2,715	1,878	153	225	208	145	..	106	..	131	2,847
UNEMP.TOTAL.....	2,473	1,483	663	119	208	..	..	..	..	..	2,473
FT.....	2,269	1,382	663	119	105	..	..	..	..	..	2,269
PT.....	204	101	..	103	..	..	..	..	..	..	204
In labour force...	30,739	12,296	7,599	5,533	2,487	1,682	510	633	268	131	31,139
Not in labour force.....	6,805	3,990	1,043	119	208	701	637	106	804	2,629	10,238
Total.....	37,544	16,286	8,642	5,652	2,695	2,383	1,146	739	1,072	2,760	41,376
UNEMP. RATE .....	8.045	12.061	8.719	2.159	8.361	.000	.000	.000	.000	.000	7.942
PARTIC RATE.....	81.875	75.499	87.926	97.887	92.284	70.574	44.444	85.714	25.000	4.762	75.257
<b>TOTAL</b>											
EMPLOYED TOTAL.....	101,360	10,930	12,554	27,844	19,831	17,597	7,643	4,962	2,277	789	104,425
FT.....	96,549	9,052	12,401	27,386	19,207	17,041	7,133	4,328	1,741	263	98,553
PT.....	4,811	1,878	153	458	624	556	510	633	536	526	5,873
UNEMP.TOTAL.....	3,672	1,483	873	584	521	..	..	211	..	..	3,672
FT.....	3,468	1,382	873	584	419	..	..	211	..	..	3,468
PT.....	204	101	..	103	..	..	..	..	..	..	204
In labour force...	105,032	12,413	13,427	28,427	20,352	17,597	7,643	5,173	2,277	789	108,098
Not in labour force.....	11,496	3,990	1,150	352	521	1,865	1,401	2,217	4,153	7,755	23,404
Total.....	116,528	16,403	14,577	28,779	20,873	19,462	9,044	7,390	6,430	8,544	131,502
UNEMP. RATE .....	3.496	11.948	6.502	2.053	2.561	.000	.000	4.082	.000	.000	3.397
PARTIC RATE.....	90.134	75.673	92.111	98.778	97.503	90.417	84.507	70.000	35.417	9.231	82.202

See footnotes at end of table.

MARRIED

EMPLOYE

FT.....

PT.....

UNEMP.T

FT.....

PT.....

In labo

Not in

forc

Total..

UNEMP.

PARTIC

NOT MARRI

EMPLOYE

FT.....

PT.....

UNEMP.T

FT.....

PT.....

In labo

Not in

forc

Total..

UNEMP.

PARTIC

TOTAL

EMPLOYE

FT.....

PT.....

UNEMP.T

FT.....

PT.....

In labo

Not in

forc

Total..

UNEMP.

PARTIC

See footn

HUR100 TABLE A1 : ALL PERSONS AGED 15 YEARS AND OVER IN MAYMM 1979 BY STATE \* AREA \* SEX \* AGE \*  
 MARITAL STATUS \* LABOUR FORCE STATUS, ON 1981 CENSUS BENCHMARKS-Continued

S.A., Extra-metropolitan, Females

	15-64 years	15-19 years	20-24 years	25-34 years	35-44 years	45-54 years	55-59 years	60-64 years	65-69 years	70 years and over	Total
<b>MARRIED</b>											
EMPLOYED TOTAL.....	34,462	95	4,355	9,810	11,235	6,373	2,032	562	218	..	34,680
FT.....	14,892	95	2,978	3,403	4,853	2,691	535	337	109	..	15,002
PT.....	19,570	..	1,376	6,407	6,382	3,681	1,497	225	109	..	19,679
UNEMP. TOTAL.....	1,146	95	300	519	112	120	..	..	..	..	1,146
FT.....	639	95	218	207	..	120	..	..	..	..	639
PT.....	507	..	82	313	112	..	..	..	..	..	507
In labour force...	35,608	190	4,654	10,330	11,348	6,492	2,032	562	218	..	35,826
Not in labour force.....	42,305	556	5,109	13,299	6,252	7,900	5,027	4,161	3,056	3,768	49,129
Total.....	77,913	746	9,764	23,629	17,599	14,392	7,060	4,723	3,274	3,768	84,955
UNEMP. RATE .....	3.219	50.000	6.444	5.027	.991	1.843	.000	.000	.000	(1)	3.199
PARTIC RATE.....	45.702	25.425	47.671	43.716	64.477	45.109	28.788	11.905	6.667	.000	42.171
<b>NOT MARRIED</b>											
EMPLOYED TOTAL.....	17,354	7,478	3,495	2,414	1,214	1,216	749	787	437	471	18,261
FT.....	12,796	5,826	2,926	1,784	657	731	535	337	327	..	13,124
PT.....	4,558	1,652	569	630	558	485	214	450	109	471	5,138
UNEMP. TOTAL.....	3,832	2,610	456	313	108	239	107	..	..	..	3,832
FT.....	3,386	2,496	456	207	108	120	..	..	..	..	3,386
PT.....	446	114	..	106	..	120	107	..	..	..	446
In labour force...	21,186	10,088	3,951	2,727	1,322	1,456	856	787	437	471	22,094
Not in labour force.....	11,221	4,407	425	1,235	544	1,734	963	1,912	2,728	6,358	20,307
Total.....	32,407	14,495	4,376	3,962	1,867	3,190	1,818	2,699	3,165	6,829	42,401
UNEMP. RATE .....	18.089	25.869	11.542	11.461	8.164	16.442	12.500	.000	.000	.000	17.346
PARTIC RATE.....	65.376	69.594	90.280	68.826	70.842	45.634	47.059	29.167	13.793	6.897	52.107
<b>TOTAL</b>											
EMPLOYED TOTAL.....	51,816	7,573	7,849	12,225	12,449	7,589	2,781	1,349	655	471	52,942
FT.....	27,689	5,921	5,904	5,187	5,510	3,422	1,070	675	437	..	28,125
PT.....	24,127	1,652	1,945	7,038	6,940	4,166	1,711	675	218	471	24,817
UNEMP. TOTAL.....	4,978	2,704	756	832	220	359	107	..	..	..	4,978
FT.....	4,025	2,590	674	413	108	239	..	..	..	..	4,025
PT.....	953	114	82	418	112	120	107	..	..	..	953
In labour force...	56,794	10,277	8,605	13,057	12,670	7,948	2,888	1,349	655	471	57,920
Not in labour force.....	53,526	4,964	5,535	14,534	6,796	9,634	5,990	6,073	5,784	10,126	69,436
Total.....	110,320	15,241	14,140	27,591	19,466	17,582	8,878	7,422	6,439	10,597	127,356
UNEMP. RATE .....	8.766	26.314	8.785	6.370	1.739	4.517	3.704	.000	.000	.000	8.595
PARTIC RATE.....	51.482	67.433	60.858	47.322	65.087	45.205	32.530	18.182	10.169	4.444	45.479

See footnotes at end of table.

Tas., Met

<b>MARRIED</b>											
EMPLOYE											
FT.....											
PT.....											
UNEMP. T											
FT.....											
PT.....											
In labo											
Not in											
forc											
Total..											
UNEMP.											
PARTIC											
<b>NOT MARRI</b>											
EMPLOYE											
FT.....											
PT.....											
UNEMP. T											
FT.....											
PT.....											
In labo											
Not in											
forc											
Total..											
UNEMP.											
PARTIC											
<b>TOTAL</b>											
EMPLOYE											
FT.....											
PT.....											
UNEMP. T											
FT.....											
PT.....											
In labo											
Not in											
forc											
Total..											
UNEMP.											
PARTIC											

See footn



HUR100 TABLE A1 : ALL PERSONS AGED 15 YEARS AND OVER IN MAYMM 1979 BY STATE \* AREA \* SEX \* AGE \*  
 MARITAL STATUS \* LABOUR FORCE STATUS, ON 1981 CENSUS BENCHMARKS-Continued

S.A., Extra-metropolitan, Persons

	15-64 years	15-19 years	20-24 years	25-34 years	35-44 years	45-54 years	55-59 years	60-64 years	65-69 years	70 years and over	Total
<b>MARRIED</b>											
EMPLOYED TOTAL.....	107,555	211	9,973	32,241	28,787	22,288	9,166	4,891	2,228	657	110,440
FT.....	85,890	211	8,596	25,601	21,989	18,196	7,159	4,138	1,583	263	87,736
PT.....	21,665	..	1,376	6,640	6,798	4,092	2,007	753	645	394	22,705
UNEMP.TOTAL.....	2,345	95	510	984	426	120	..	211	..	..	2,345
FT.....	1,839	95	429	671	313	120	..	211	..	..	1,839
PT.....	507	..	82	313	112	..	..	..	..	..	507
In labour force...	109,901	306	10,483	33,224	29,213	22,408	9,166	5,102	2,228	657	112,786
Not in labour force.....	46,996	556	5,216	13,531	6,565	9,064	5,792	6,272	6,405	8,894	62,295
Total.....	156,897	862	15,699	46,755	35,778	31,471	14,957	11,374	8,632	9,551	175,081
UNEMP. RATE .....	2.134	30.971	4.869	2.960	1.457	.534	.000	4.139	.000	.000	2.079
PARTIC RATE.....	70.046	35.501	66.776	71.059	81.650	71.200	61.279	44.855	25.806	6.881	64.419
<b>NOT MARRIED</b>											
EMPLOYED TOTAL.....	45,620	18,291	10,431	7,828	3,493	2,898	1,258	1,421	704	602	46,927
FT.....	38,347	14,761	9,709	6,973	2,728	2,267	1,044	865	595	..	38,942
PT.....	7,273	3,530	722	855	766	631	214	555	109	602	7,985
UNEMP.TOTAL.....	6,305	4,093	1,119	432	316	239	107	..	..	..	6,305
FT.....	5,655	3,877	1,119	326	213	120	..	..	..	..	5,655
PT.....	650	215	..	106	103	120	107	..	..	..	650
In labour force...	51,925	22,384	11,549	8,260	3,809	3,137	1,365	1,421	704	602	53,232
Not in labour force.....	18,026	8,398	1,469	1,355	752	2,435	1,600	2,017	3,532	8,987	30,545
Total.....	69,951	30,782	13,018	9,615	4,561	5,573	2,965	3,438	4,237	9,590	83,777
UNEMP. RATE .....	12.143	18.284	9.685	5.230	8.293	7.628	7.835	.000	.000	.000	11.845
PARTIC RATE.....	74.231	72.718	88.717	85.911	83.509	56.299	46.048	41.322	16.628	6.282	63.540
<b>TOTAL</b>											
EMPLOYED TOTAL.....	153,176	18,503	20,403	40,069	32,280	25,186	10,424	6,311	2,932	1,260	157,367
FT.....	124,237	14,973	18,305	32,573	24,716	20,464	8,203	5,003	2,178	263	126,678
PT.....	28,938	3,530	2,099	7,495	7,564	4,722	2,221	1,308	754	997	30,689
UNEMP.TOTAL.....	8,651	4,187	1,629	1,415	742	359	107	211	..	..	8,651
FT.....	7,494	3,972	1,547	997	527	239	..	211	..	..	7,494
PT.....	1,157	215	82	418	215	120	107	..	..	..	1,157
In labour force...	161,826	22,690	22,032	41,484	33,022	25,545	10,531	6,522	2,932	1,260	166,018
Not in labour force.....	65,022	8,954	6,685	14,886	7,317	11,499	7,391	8,290	9,937	17,881	92,840
Total.....	226,848	31,644	28,717	56,370	40,339	37,044	17,922	14,812	12,869	19,141	258,858
UNEMP. RATE .....	5.346	18.455	7.394	3.412	2.246	1.405	1.016	3.237	.000	.000	5.211
PARTIC RATE.....	71.337	71.704	76.722	73.592	81.860	68.958	58.759	44.035	22.784	6.581	64.135

See footnotes at end of table.

HUR100 TABLE A1 : ALL PERSONS AGED 15 YEARS AND OVER IN MAYMMM 1979 BY STATE \* AREA \* SEX \* AGE \*  
 MARITAL STATUS \* LABOUR FORCE STATUS, ON 1981 CENSUS BENCHMARKS-Continued

S.A., Total, Males

	15-64 years	15-19 years	20-24 years	25-34 years	35-44 years	45-54 years	55-59 years	60-64 years	65-69 years	70 years and over	Total
<b>MARRIED</b>											
EMPLOYED TOTAL.....	243,977	326	14,647	72,817	60,183	56,769	25,632	13,603	3,793	1,290	249,060
FT.....	236,076	326	14,552	71,412	58,364	55,076	24,063	12,283	2,788	791	239,654
PT.....	7,901	..	95	1,405	1,819	1,693	1,569	1,320	1,005	500	9,406
UNEMP.TOTAL.....	6,582	..	520	2,465	1,525	752	771	550	94	..	6,676
FT.....	6,469	..	520	2,465	1,525	752	771	437	94	..	6,563
PT.....	113	..	..	..	..	..	..	113	..	..	113
In labour force....	250,559	326	15,166	75,282	61,708	57,521	26,403	14,153	3,887	1,290	255,737
Not in labour force.....	20,352	..	524	1,527	1,026	4,384	3,655	9,237	16,023	21,695	58,070
Total.....	270,911	326	15,690	76,809	62,733	61,905	30,057	23,390	19,910	22,986	313,806
UNEMP. RATE .....	2.627	.000	3.426	3.274	2.471	1.308	2.919	3.889	2.415	.000	2.611
PARTIC RATE.....	92.488	100.000	96.662	98.012	98.365	92.919	87.841	60.510	19.523	5.614	81.495
<b>NOT MARRIED</b>											
EMPLOYED TOTAL.....	102,975	32,153	29,477	21,595	8,560	7,696	1,955	1,538	362	237	103,573
FT.....	93,833	26,818	27,766	20,901	8,056	7,227	1,858	1,206	268	..	94,101
PT.....	9,142	5,336	1,711	694	504	469	96	332	94	237	9,472
UNEMP.TOTAL.....	16,459	7,919	4,505	2,581	926	432	96	..	..	..	16,459
FT.....	15,357	7,348	4,410	2,346	725	432	96	..	..	..	15,357
PT.....	1,102	571	95	235	201	..	..	..	..	..	1,102
In labour force....	119,434	40,072	33,982	24,176	9,486	8,128	2,051	1,538	362	237	120,033
Not in labour force.....	33,973	20,131	5,440	1,525	1,014	1,882	2,178	1,802	2,587	8,011	44,572
Total.....	153,407	60,203	39,423	25,702	10,500	10,010	4,230	3,340	2,949	8,248	164,605
UNEMP. RATE .....	13.781	19.761	13.257	10.676	9.762	5.318	4.697	.000	.000	.000	13.712
PARTIC RATE.....	77.854	66.561	86.200	94.065	90.346	81.197	48.494	46.051	12.267	2.873	72.922
<b>TOTAL</b>											
EMPLOYED TOTAL.....	346,951	32,479	44,124	94,412	68,743	64,465	27,587	15,141	4,155	1,527	352,634
FT.....	329,909	27,144	42,318	92,314	66,420	62,303	25,921	13,489	3,056	791	333,755
PT.....	17,042	5,336	1,806	2,099	2,323	2,162	1,666	1,651	1,099	737	18,878
UNEMP.TOTAL.....	23,042	7,919	5,025	5,046	2,451	1,184	867	550	94	..	23,136
FT.....	21,827	7,348	4,930	4,811	2,249	1,184	867	437	94	..	21,920
PT.....	1,215	571	95	235	201	..	..	113	..	..	1,215
In labour force....	369,993	40,398	49,149	99,459	71,194	65,649	28,454	15,691	4,249	1,527	375,769
Not in labour force.....	54,325	20,131	5,964	3,052	2,039	6,266	5,833	11,039	18,610	29,707	102,642
Total.....	424,318	60,529	55,113	102,511	73,233	71,915	34,287	26,730	22,859	31,234	478,411
UNEMP. RATE .....	6.228	19.602	10.223	5.074	3.442	1.804	3.047	3.508	2.210	.000	6.157
PARTIC RATE.....	87.197	66.741	89.178	97.022	97.215	91.287	82.987	58.703	18.587	4.890	78.545

See footnotes at end of table.

Tas., Extr

MARRIED

EMPLOYED

FT.....

PT.....

UNEMP.TO

FT.....

PT.....

In labou

Not in l

force

Total...

UNEMP. R

PARTIC R

NOT MARRIE

EMPLOYED

FT.....

PT.....

UNEMP.TO

FT.....

PT.....

In labou

Not in l

force

Total...

UNEMP. R

PARTIC R

TOTAL

EMPLOYED

FT.....

PT.....

UNEMP.TO

FT.....

PT.....

In labou

Not in l

force

Total...

UNEMP. R

PARTIC R

See footno

HUR100 TABLE A1 : ALL PERSONS AGED 15 YEARS AND OVER IN MAYMMM 1979 BY STATE \* AREA \* SEX \* AGE \*  
 MARITAL STATUS \* LABOUR FORCE STATUS, ON 1981 CENSUS BENCHMARKS-Continued

S.A., Total, Females

	15-64 years	15-19 years	20-24 years	25-34 years	35-44 years	45-54 years	55-59 years	60-64 years	65-69 years	70 years and over	Total
<b>MARRIED</b>											
EMPLOYED TOTAL.....	123,696	1,140	16,171	34,529	36,608	25,998	7,214	2,037	435	..	124,131
FT.....	59,276	829	12,211	14,101	16,224	12,754	2,328	829	326	..	59,602
PT.....	64,420	311	3,959	20,428	20,385	13,244	4,886	1,208	109	..	64,530
UNEMP. TOTAL.....	5,768	302	849	2,056	1,275	689	498	98	..	..	5,768
FT.....	3,043	302	544	572	873	452	299	..	..	..	3,043
PT.....	2,726	..	305	1,485	402	237	199	98	..	..	2,726
In labour force... Not in labour force.....	129,464 150,011 279,475	1,442 1,396 2,838	17,020 11,318 28,338	36,585 46,211 82,796	37,883 24,183 62,067	26,687 29,701 56,388	7,712 19,177 26,890	2,135 18,023 20,159	435 14,332 14,767	.. 15,137 15,137	129,899 179,479 309,379
UNEMP. RATE .....	4.455	20.959	4.989	5.620	3.365	2.533	6.460	4.604	.000	(1)	4.441
PARTIC RATE.....	46.324	50.803	60.060	44.187	61.036	47.328	28.681	10.593	2.947	.000	41.987
<b>NOT MARRIED</b>											
EMPLOYED TOTAL.....	76,211	29,381	18,660	10,420	6,366	6,472	3,340	1,574	762	563	77,535
FT.....	58,416	21,768	16,045	8,601	4,551	4,393	2,229	829	436	..	58,851
PT.....	17,795	7,613	2,615	1,819	1,814	2,079	1,111	745	326	563	18,684
UNEMP. TOTAL.....	15,451	8,928	2,695	2,375	893	453	107	..	..	..	15,451
FT.....	13,524	8,121	2,484	1,793	793	334	..	..	..	..	13,524
PT.....	1,926	807	211	581	100	120	107	..	..	..	1,926
In labour force... Not in labour force.....	91,662 52,569 144,231	38,309 18,384 56,693	21,354 5,596 26,950	12,794 7,510 20,304	7,259 3,359 10,617	6,925 5,949 12,874	3,447 4,650 8,096	1,574 7,123 8,696	762 10,752 11,513	563 33,498 34,061	92,986 96,819 189,805
UNEMP. RATE .....	16.856	23.306	12.618	18.560	12.301	6.547	3.103	.000	.000	.000	16.616
PARTIC RATE.....	63.552	67.573	79.236	63.013	68.365	53.792	42.570	18.097	6.617	1.652	48.990
<b>TOTAL</b>											
EMPLOYED TOTAL.....	199,907	30,521	34,830	44,948	42,974	32,469	10,554	3,611	1,197	563	201,667
FT.....	117,691	22,596	28,256	22,702	20,775	17,147	4,557	1,658	762	..	118,453
PT.....	82,216	7,925	6,574	22,247	22,199	15,323	5,996	1,953	435	563	83,214
UNEMP. TOTAL.....	21,219	9,230	3,544	4,431	2,168	1,143	605	98	..	..	21,219
FT.....	16,567	8,423	3,028	2,365	1,666	786	299	..	..	..	16,567
PT.....	4,652	807	515	2,066	502	357	306	98	..	..	4,652
In labour force... Not in labour force.....	221,126 202,580 423,706	39,751 19,780 59,531	38,374 16,914 55,288	49,379 53,721 103,100	45,142 27,542 72,684	33,612 35,650 69,262	11,159 23,827 34,986	3,709 25,146 28,855	1,197 25,083 26,280	563 48,635 49,198	222,886 276,298 499,184
UNEMP. RATE .....	9.596	23.220	9.235	8.973	4.802	3.400	5.424	2.651	.000	.000	9.520
PARTIC RATE.....	52.189	66.774	69.407	47.894	62.107	48.529	31.895	12.854	4.554	1.144	44.650

See footnotes at end of table.

HUR100 TAB  
MARITAL ST

Tas., Extr

MARRIED

EMPLOYED

FT.....

PT.....

UNEMP. TO

FT.....

PT.....

In labour

Not in l

force

Total...

UNEMP. R

PARTIC R

NOT MARRIE

EMPLOYED

FT.....

PT.....

UNEMP. TO

FT.....

PT.....

In labour

Not in l

force

Total...

UNEMP. R

PARTIC R

TOTAL

EMPLOYED

FT.....

PT.....

UNEMP. TO

FT.....

PT.....

In labour

Not in l

force

Total...

UNEMP. R

PARTIC R

See footno

HUR100 TABLE A1 : ALL PERSONS AGED 15 YEARS AND OVER IN MAY 1979 BY STATE \* AREA \* SEX \* AGE \*  
 MARITAL STATUS \* LABOUR FORCE STATUS, ON 1981 CENSUS BENCHMARKS-Continued

S.A., Total, Persons

	15-64 years	15-19 years	20-24 years	25-34 years	35-44 years	45-54 years	55-59 years	60-64 years	65-69 years	70 years and over	Total
<b>MARRIED</b>											
EMPLOYED TOTAL....	367,673	1,466	30,817	107,346	96,791	82,767	32,846	15,640	4,228	1,290	373,191
FT.....	295,351	1,155	26,763	85,513	74,588	67,830	26,391	13,112	3,114	791	299,256
PT.....	72,321	311	4,054	21,833	22,204	14,937	6,455	2,528	1,114	500	73,936
UNEMP.TOTAL.....	12,351	302	1,369	4,521	2,799	1,442	1,269	649	94	..	12,445
FT.....	9,512	302	1,064	3,037	2,398	1,204	1,070	437	94	..	9,606
PT.....	2,839	..	305	1,485	402	237	199	211	..	..	2,839
In labour force...	380,023	1,768	32,186	111,867	99,591	84,208	34,115	16,288	4,322	1,290	385,636
Not in labour force.....	170,362	1,396	11,842	47,738	25,209	34,085	22,832	27,260	30,354	36,833	237,549
Total.....	550,386	3,164	44,028	159,605	124,800	118,293	56,947	43,548	34,676	38,123	623,185
UNEMP. RATE .....	3.250	17.093	4.252	4.042	2.811	1.712	3.720	3.983	2.172	.000	3.227
PARTIC RATE.....	69.047	55.873	73.104	70.090	79.800	71.186	59.906	37.403	12.464	3.385	61.881
<b>NOT MARRIED</b>											
EMPLOYED TOTAL....	179,186	61,534	48,137	32,015	14,926	14,167	5,294	3,112	1,124	800	181,109
FT.....	152,249	48,585	43,811	29,502	12,607	11,620	4,087	2,035	704	..	152,952
PT.....	26,937	12,949	4,326	2,513	2,318	2,548	1,207	1,077	420	800	28,157
UNEMP.TOTAL.....	31,910	16,847	7,200	4,956	1,819	886	203	..	..	..	31,910
FT.....	28,882	15,469	6,894	4,139	1,517	766	96	..	..	..	28,882
PT.....	3,028	1,378	306	817	302	120	107	..	..	..	3,028
In labour force...	211,096	78,381	55,337	36,971	16,745	15,053	5,498	3,112	1,124	800	213,019
Not in labour force.....	86,543	38,515	11,036	9,035	4,372	7,831	6,828	8,925	13,339	41,509	141,391
Total.....	297,638	116,896	66,373	46,006	21,117	22,884	12,326	12,037	14,463	42,309	354,410
UNEMP. RATE .....	15.116	21.494	13.011	13.405	10.863	5.883	3.698	.000	.000	.000	14.980
PARTIC RATE.....	70.924	67.052	83.372	80.360	79.294	65.780	44.603	25.854	7.769	1.890	60.105
<b>TOTAL</b>											
EMPLOYED TOTAL....	546,858	63,000	78,954	139,361	111,717	96,934	38,140	18,752	5,352	2,090	554,300
FT.....	447,600	49,740	70,574	115,015	87,195	79,449	30,478	15,147	3,818	791	452,208
PT.....	99,258	13,260	8,380	24,345	24,522	17,485	7,662	3,604	1,534	1,300	102,092
UNEMP.TOTAL.....	44,261	17,149	8,568	9,477	4,618	2,327	1,472	649	94	..	44,355
FT.....	38,394	15,771	7,958	7,176	3,915	1,970	1,166	437	94	..	38,487
PT.....	5,867	1,378	610	2,301	703	357	306	211	..	..	5,867
In labour force...	591,119	80,149	87,523	148,838	116,335	99,261	39,613	19,400	5,446	2,090	598,655
Not in labour force.....	256,905	39,911	22,878	56,773	29,582	41,916	29,660	36,185	43,693	78,342	378,940
Total.....	848,024	120,060	110,401	205,611	145,917	141,177	69,273	55,585	49,139	80,432	977,595
UNEMP. RATE .....	7.488	21.396	9.790	6.367	3.970	2.344	3.717	3.344	1.724	.000	7.409
PARTIC RATE.....	69.705	66.757	79.277	72.388	79.727	70.310	57.183	34.902	11.082	2.599	61.238

See footnotes at end of table.

HUR100 TAB  
 MARITAL ST

Tas., Extr

<b>MARRIED</b>											
EMPLOYED											
FT.....											
PT.....											
UNEMP.TOTAL											
FT.....											
PT.....											
In labour											
Not in labour											
force											
Total...											
UNEMP. R											
PARTIC R											
<b>NOT MARRIED</b>											
EMPLOYED											
FT.....											
PT.....											
UNEMP.TOTAL											
FT.....											
PT.....											
In labour											
Not in labour											
force											
Total...											
UNEMP. R											
PARTIC R											
<b>TOTAL</b>											
EMPLOYED											
FT.....											
PT.....											
UNEMP.TOTAL											
FT.....											
PT.....											
In labour											
Not in labour											
force											
Total...											
UNEMP. R											
PARTIC R											

See footno

HUR100 TABLE A1 : ALL PERSONS AGED 15 YEARS AND OVER IN MAYMMM 1979 BY STATE \* AREA \* SEX \* AGE \*  
 MARITAL STATUS \* LABOUR FORCE STATUS, ON 1981 CENSUS BENCHMARKS-Continued

W.A., Metropolitan, Males

	15-64 years	15-19 years	20-24 years	25-34 years	35-44 years	45-54 years	55-59 years	60-64 years	65-69 years	70 years and over	Total
<b>MARRIED</b>											
EMPLOYED TOTAL.....	159,318	193	8,288	48,368	43,487	39,047	13,887	6,047	1,667	779	161,764
FT.....	155,545	193	8,175	47,536	42,543	38,002	13,590	5,507	833	346	156,725
PT.....	3,773	..	113	832	945	1,045	298	540	833	433	5,039
UNEMP. TOTAL.....	5,475	..	213	1,894	1,780	760	397	432	..	..	5,475
FT.....	5,270	..	213	1,788	1,780	760	298	432	..	..	5,270
PT.....	205	..	..	106	..	..	99	..	..	..	205
In labour force...	164,793	193	8,502	50,262	45,267	39,807	14,284	6,479	1,667	779	167,239
Not in labour force.....	13,446	..	415	2,205	863	1,994	2,678	5,291	9,076	12,291	34,813
Total.....	178,239	193	8,917	52,466	46,130	41,801	16,963	11,770	10,743	13,070	202,052
UNEMP. RATE .....	3.323	.000	2.507	3.768	3.932	1.909	2.778	6.667	.000	.000	3.274
PARTIC RATE.....	92.456	100.000	95.344	95.798	98.130	95.229	84.211	55.046	15.517	5.960	82.770
<b>NOT MARRIED</b>											
EMPLOYED TOTAL.....	76,718	24,283	21,999	17,448	5,891	3,800	1,786	1,512	..	..	76,718
FT.....	68,815	20,443	20,625	15,771	5,570	3,325	1,786	1,296	..	..	68,815
PT.....	7,904	3,840	1,375	1,677	321	475	..	216	..	..	7,904
UNEMP. TOTAL.....	9,422	3,245	3,217	1,793	762	190	..	216	..	..	9,422
FT.....	9,017	2,948	3,217	1,793	762	190	..	108	..	..	9,017
PT.....	405	297	..	..	..	..	..	108	..	..	405
In labour force...	86,140	27,527	25,216	19,240	6,653	3,990	1,786	1,728	..	..	86,140
Not in labour force.....	24,933	15,099	4,852	1,472	963	475	992	1,080	2,593	7,011	34,537
Total.....	111,073	42,626	30,068	20,713	7,616	4,465	2,777	2,807	2,593	7,011	120,677
UNEMP. RATE .....	10.938	11.787	12.757	9.316	11.450	4.766	.000	12.500	(1)	(1)	10.938
PARTIC RATE.....	77.553	64.579	83.863	92.892	87.350	89.368	64.286	61.538	.000	.000	71.381
<b>TOTAL</b>											
EMPLOYED TOTAL.....	236,036	24,476	30,288	65,816	49,378	42,847	15,673	7,558	1,667	779	238,482
FT.....	224,359	20,636	28,800	63,307	48,112	41,327	15,375	6,803	833	346	225,539
PT.....	11,676	3,840	1,488	2,509	1,266	1,520	298	756	833	433	12,943
UNEMP. TOTAL.....	14,897	3,245	3,430	3,686	2,541	950	397	648	..	..	14,897
FT.....	14,288	2,948	3,430	3,580	2,541	950	298	540	..	..	14,288
PT.....	610	297	..	106	..	..	99	108	..	..	610
In labour force...	250,933	27,720	33,718	69,502	51,920	43,797	16,070	8,206	1,667	779	253,379
Not in labour force.....	38,379	15,099	5,267	3,677	1,826	2,469	3,670	6,371	11,669	19,302	69,350
Total.....	289,312	42,819	38,985	73,179	53,746	46,266	19,740	14,577	13,336	20,081	322,729
UNEMP. RATE .....	5.937	11.705	10.173	5.304	4.895	2.169	2.469	7.895	.000	.000	5.879
PARTIC RATE.....	86.734	64.739	86.489	94.975	96.602	94.663	81.407	56.296	12.500	3.879	78.511

See footnotes at end of table.

MARRIED

EMPLOYED

FT.....

PT.....

UNEMP. TO

FT.....

PT.....

In labour

Not in l

force

Total...

UNEMP. R

PARTIC R

NOT MARRIE

EMPLOYED

FT.....

PT.....

UNEMP. TO

FT.....

PT.....

In labour

Not in l

force

Total...

UNEMP. R

PARTIC R

TOTAL

EMPLOYED

FT.....

PT.....

UNEMP. TO

FT.....

PT.....

In labour

Not in l

force

Total...

UNEMP. R

PARTIC R

See footno

HUR100 TABLE A1 : ALL PERSONS AGED 15 YEARS AND OVER IN MAYMM 1979 BY STATE \* AREA \* SEX \* AGE \*  
 MARITAL STATUS \* LABOUR FORCE STATUS, ON 1981 CENSUS BENCHMARKS-Continued

W.A., Metropolitan, Females

	15-64 years	15-19 years	20-24 years	25-34 years	35-44 years	45-54 years	55-59 years	60-64 years	65-69 years	70 years and over	Total
<b>MARRIED</b>											
EMPLOYED TOTAL.....	83,728	1,497	8,835	25,311	25,712	17,804	3,421	1,147	190	186	84,103
FT.....	43,547	1,399	7,434	10,765	12,572	9,722	1,176	478	95	93	43,735
PT.....	40,181	99	1,401	14,545	13,140	8,081	2,245	669	95	93	40,369
UNEMP. TOTAL.....	5,535	96	1,021	2,480	1,237	380	321	..	..	..	5,535
FT.....	2,981	96	515	913	1,039	97	321	..	..	..	2,981
PT.....	2,553	..	507	1,567	197	283	..	..	..	..	2,553
In labour force...	89,262	1,594	9,856	27,791	26,949	18,183	3,742	1,147	190	186	89,638
Not in labour force.....	95,232	724	7,427	29,294	17,089	19,938	11,440	9,370	8,175	8,632	112,090
Total.....	184,544	2,318	17,283	57,085	44,038	38,121	15,182	10,517	8,365	8,818	201,728
UNEMP. RATE .....	6.200	6.054	10.360	8.924	4.589	2.087	8.571	.000	.000	.000	6.174
PARTIC RATE.....	48.369	68.765	57.026	48.683	61.194	47.698	24.648	10.909	2.273	2.105	44.435
<b>NOT MARRIED</b>											
EMPLOYED TOTAL.....	57,542	20,461	16,173	9,900	5,190	3,225	1,924	669	665	..	58,208
FT.....	43,742	15,175	13,803	7,520	3,520	2,571	962	191	380	..	44,122
PT.....	13,800	5,286	2,370	2,380	1,670	653	962	478	285	..	14,086
UNEMP. TOTAL.....	8,301	4,060	2,741	1,021	..	265	214	..	..	..	8,301
FT.....	7,023	3,268	2,642	722	..	177	214	..	..	..	7,023
PT.....	1,278	791	99	299	..	88	..	..	..	..	1,278
In labour force...	65,843	24,521	18,914	10,921	5,190	3,490	2,138	669	665	..	66,509
Not in labour force.....	38,365	15,459	3,101	4,944	3,859	2,474	2,887	5,641	6,749	21,906	67,021
Total.....	104,209	39,980	22,016	15,865	9,049	5,964	5,025	6,310	7,415	21,906	133,529
UNEMP. RATE .....	12.607	16.556	14.494	9.346	.000	7.604	10.000	.000	.000	(1)	12.481
PARTIC RATE.....	63.184	61.333	85.913	68.837	57.351	58.517	42.553	10.606	8.974	.000	49.808
<b>TOTAL</b>											
EMPLOYED TOTAL.....	141,270	21,959	25,008	35,211	30,902	21,028	5,346	1,817	856	186	142,311
FT.....	87,289	16,574	21,237	18,285	16,092	12,293	2,138	669	475	93	87,857
PT.....	53,981	5,385	3,771	16,926	14,810	8,735	3,207	1,147	380	93	54,454
UNEMP. TOTAL.....	13,836	4,156	3,762	3,501	1,237	645	535	..	..	..	13,836
FT.....	10,004	3,365	3,157	1,635	1,039	274	535	..	..	..	10,004
PT.....	3,832	791	606	1,866	197	371	..	..	..	..	3,832
In labour force...	155,106	26,115	28,770	38,712	32,138	21,673	5,880	1,817	856	186	156,147
Not in labour force.....	133,648	16,183	10,529	34,238	20,949	22,412	14,327	15,010	14,924	30,538	179,110
Total.....	288,753	42,298	39,299	72,950	53,087	44,085	20,207	16,827	15,780	30,724	335,257
UNEMP. RATE .....	8.920	15.915	13.078	9.043	3.848	2.976	9.091	.000	.000	.000	8.861
PARTIC RATE.....	53.716	61.740	73.209	53.066	60.539	49.162	29.101	10.795	5.422	.604	46.575

See footnotes at end of table.

HUR100 TABLE A1  
 MARITAL STATUS

Tas., Total

<b>MARRIED</b>	
EMPLOYED	
FT.....	
PT.....	
UNEMP. TO	
FT.....	
PT.....	
In labour	
Not in la	
force	
Total...	
UNEMP. RA	
PARTIC RA	
<b>NOT MARRIED</b>	
EMPLOYED	
FT.....	
PT.....	
UNEMP. TO	
FT.....	
PT.....	
In labour	
Not in la	
force	
Total...	
UNEMP. RA	
PARTIC RA	
<b>TOTAL</b>	
EMPLOYED	
FT.....	
PT.....	
UNEMP. TO	
FT.....	
PT.....	
In labour	
Not in la	
force	
Total...	
UNEMP. RA	
PARTIC RA	

See footnot

HUR100 TABLE A1 : ALL PERSONS AGED 15 YEARS AND OVER IN MAYMMM 1979 BY STATE \* AREA \* SEX \* AGE \*  
 MARITAL STATUS \* LABOUR FORCE STATUS, ON 1981 CENSUS BENCHMARKS-Continued

## W.A., Metropolitan, Persons

	15-64 years	15-19 years	20-24 years	25-34 years	35-44 years	45-54 years	55-59 years	60-64 years	65-69 years	70 years and over	Total
<b>MARRIED</b>											
EMPLOYED TOTAL.....	243,045	1,691	17,123	73,678	69,200	56,850	17,309	7,194	1,857	965	245,867
FT.....	199,092	1,592	15,609	58,301	55,115	47,724	14,766	5,985	929	439	200,459
PT.....	43,953	99	1,514	15,377	14,085	9,126	2,543	1,209	929	526	45,408
UNEMP. TOTAL.....	11,010	96	1,234	4,374	3,016	1,140	718	432	..	..	11,010
FT.....	8,251	96	728	2,701	2,819	857	618	432	..	..	8,251
PT.....	2,759	..	507	1,673	197	283	99	..	..	..	2,759
In labour force...	254,055	1,787	18,358	78,052	72,216	57,990	18,026	7,626	1,857	965	256,877
Not in labour force.....	108,728	724	7,842	31,499	17,952	21,932	14,118	14,660	17,251	20,923	146,903
Total.....	362,783	2,511	26,200	109,551	90,168	79,922	32,144	22,286	19,108	21,888	403,780
UNEMP. RATE .....	4.334	5.399	6.723	5.604	4.177	1.965	3.980	5.664	.000	.000	4.286
PARTIC RATE.....	70.029	71.168	70.067	71.247	80.091	72.558	56.079	34.218	9.719	4.407	63.618
<b>NOT MARRIED</b>											
EMPLOYED TOTAL.....	134,261	44,744	38,172	27,348	11,081	7,025	3,710	2,181	665	..	134,926
FT.....	112,557	35,618	34,427	23,291	9,090	5,896	2,748	1,487	380	..	112,937
PT.....	21,704	9,126	3,745	4,058	1,991	1,128	962	694	285	..	21,989
UNEMP. TOTAL.....	17,723	7,304	5,958	2,813	762	456	214	216	..	..	17,723
FT.....	16,040	6,216	5,859	2,514	762	367	214	108	..	..	16,040
PT.....	1,683	1,088	99	299	..	88	..	108	..	..	1,683
In labour force...	151,983	52,048	44,131	30,161	11,842	7,480	3,924	2,397	665	..	152,649
Not in labour force.....	63,298	30,558	7,953	6,416	4,823	2,949	3,879	6,721	9,342	28,917	101,558
Total.....	215,282	82,606	52,084	36,578	16,665	10,429	7,803	9,118	10,008	28,917	254,206
UNEMP. RATE .....	11.661	14.034	13.502	9.327	6.432	6.090	5.450	9.010	.000	(1)	11.610
PARTIC RATE.....	70.598	63.008	84.730	82.458	71.061	71.725	50.289	26.289	6.649	.000	60.049
<b>TOTAL</b>											
EMPLOYED TOTAL.....	377,306	46,435	55,296	101,027	80,280	63,875	21,019	9,375	2,523	965	380,793
FT.....	311,648	37,210	50,037	81,592	64,204	53,620	17,514	7,472	1,309	439	313,396
PT.....	65,657	9,225	5,259	19,435	16,076	10,255	3,505	1,903	1,214	526	67,397
UNEMP. TOTAL.....	28,733	7,401	7,193	7,187	3,778	1,595	931	648	..	..	28,733
FT.....	24,292	6,313	6,587	5,215	3,581	1,224	832	540	..	..	24,292
PT.....	4,441	1,088	606	1,972	197	371	99	108	..	..	4,441
In labour force...	406,039	53,835	62,488	108,214	84,058	65,470	21,950	10,023	2,523	965	409,526
Not in labour force.....	172,026	31,282	15,796	37,915	22,775	24,881	17,997	21,381	26,593	49,840	248,460
Total.....	578,065	85,117	78,284	146,129	106,833	90,351	39,947	31,404	29,116	50,805	657,986
UNEMP. RATE .....	7.076	13.747	11.510	6.642	4.495	2.436	4.243	6.464	.000	.000	7.016
PARTIC RATE.....	70.241	63.249	79.822	74.054	78.682	72.462	54.948	31.916	8.664	1.899	62.239

See footnotes at end of table.

HUR100 TABL  
 MARITAL STA

Tas., Total

<b>MARRIED</b>											
EMPLOYED											
FT.....											
PT.....											
UNEMP. TOT											
FT.....											
PT.....											
In labour											
Not in la											
force.											
Total....											
UNEMP. RA											
PARTIC RA											
<b>NOT MARRIED</b>											
EMPLOYED											
FT.....											
PT.....											
UNEMP. TOT											
FT.....											
PT.....											
In labour											
Not in la											
force.											
Total....											
UNEMP. RA											
PARTIC RA											
<b>TOTAL</b>											
EMPLOYED											
FT.....											
PT.....											
UNEMP. TOT											
FT.....											
PT.....											
In labour											
Not in la											
force.											
Total....											
UNEMP. RA											
PARTIC RA											

See footnot

HUR100 TABLE A1 : ALL PERSONS AGED 15 YEARS AND OVER IN MAYMM 1979 BY STATE \* AREA \* SEX \* AGE \*  
 MARITAL STATUS \* LABOUR FORCE STATUS, ON 1981 CENSUS BENCHMARKS-Continued

W.A., Extra-metropolitan, Males

	15-64 years	15-19 years	20-24 years	25-34 years	35-44 years	45-54 years	55-59 years	60-64 years	65-69 years	70 years and over	Total
<b>MARRIED</b>											
EMPLOYED TOTAL.....	71,217	186	4,737	25,548	19,232	14,001	5,043	2,470	919	876	73,011
FT.....	69,304	186	4,583	25,294	18,739	13,684	4,594	2,223	613	584	70,500
PT.....	1,913	..	154	254	493	317	448	247	306	292	2,511
UNEMP. TOTAL.....	1,435	..	323	127	642	343	..	..	102	..	1,537
FT.....	1,435	..	323	127	642	343	..	..	..	..	1,435
PT.....	..	..	..	..	..	..	..	..	102	..	102
In labour force...	72,651	186	5,059	25,675	19,875	14,344	5,043	2,470	1,021	876	74,548
Not in labour force.....	4,335	186	293	451	93	440	896	1,976	2,961	4,574	11,859
Total.....	76,986	372	5,352	26,126	19,968	14,784	5,939	4,445	3,982	5,449	86,417
UNEMP. RATE .....	1.975	.000	6.375	.495	3.231	2.392	.000	.000	10.000	.000	2.062
PARTIC RATE.....	94.369	50.000	94.533	98.273	99.534	97.025	84.906	55.556	25.641	16.071	86.265
<b>NOT MARRIED</b>											
EMPLOYED TOTAL.....	34,447	9,878	10,737	7,560	2,419	2,462	896	494	204	195	34,846
FT.....	32,317	9,368	10,300	7,433	2,177	1,996	672	370	204	195	32,716
PT.....	2,130	510	436	127	242	466	224	123	..	..	2,130
UNEMP. TOTAL.....	4,102	1,266	1,259	775	335	343	..	123	..	..	4,102
FT.....	3,895	1,186	1,259	648	335	343	..	123	..	..	3,895
PT.....	207	80	..	127	..	..	..	..	..	..	207
In labour force...	38,550	11,144	11,996	8,335	2,754	2,805	896	617	204	195	38,948
Not in labour force.....	7,401	4,486	418	343	521	343	672	617	1,123	1,849	10,373
Total.....	45,951	15,631	12,414	8,679	3,275	3,148	1,569	1,235	1,327	2,044	49,322
UNEMP. RATE .....	10.642	11.362	10.498	9.299	12.165	12.228	.000	20.000	.000	.000	10.533
PARTIC RATE.....	83.893	71.299	96.632	96.047	84.092	89.104	57.143	50.000	15.385	9.524	78.968
<b>TOTAL</b>											
EMPLOYED TOTAL.....	105,664	10,064	15,473	33,109	21,652	16,463	5,939	2,963	1,123	1,070	107,858
FT.....	101,621	9,554	14,883	32,728	20,917	15,680	5,267	2,593	817	778	103,217
PT.....	4,043	510	590	381	735	783	672	370	306	292	4,641
UNEMP. TOTAL.....	5,537	1,266	1,582	902	977	686	..	123	102	..	5,639
FT.....	5,330	1,186	1,582	775	977	686	..	123	..	..	5,330
PT.....	207	80	..	127	..	..	..	..	102	..	309
In labour force...	111,201	11,331	17,055	34,011	22,629	17,149	5,939	3,087	1,225	1,070	113,497
Not in labour force.....	11,736	4,672	711	794	614	783	1,569	2,593	4,084	6,423	22,242
Total.....	122,937	16,003	17,766	34,805	23,243	17,932	7,508	5,680	5,309	7,493	135,739
UNEMP. RATE .....	4.979	11.175	9.275	2.653	4.318	4.001	.000	4.000	8.333	.000	4.969
PARTIC RATE.....	90.454	70.803	96.000	97.718	97.358	95.635	79.104	54.348	23.077	14.286	83.614

See footnotes at end of table.

HUR100 TABL  
 MARITAL STA

N.T., Extra

MARRIED

EMPLOYED

FT.....

PT.....

UNEMP. TOT

FT.....

PT.....

In labour

Not in la

force.

Total....

UNEMP. RA

PARTIC RA

NOT MARRIED

EMPLOYED

FT.....

PT.....

UNEMP. TOT

FT.....

PT.....

In labour

Not in la

force.

Total....

UNEMP. RA

PARTIC RA

TOTAL

EMPLOYED

FT.....

PT.....

UNEMP. TOT

FT.....

PT.....

In labour

Not in la

force.

Total....

UNEMP. RA

PARTIC RA

See footnot



HUR100 TABLE A1 : ALL PERSONS AGED 15 YEARS AND OVER IN MAYMM 1979 BY STATE \* AREA \* SEX \* AGE \*  
 MARITAL STATUS \* LABOUR FORCE STATUS, ON 1981 CENSUS BENCHMARKS-Continued

W.A., Extra-metropolitan, Females

	15-64 years	15-19 years	20-24 years	25-34 years	35-44 years	45-54 years	55-59 years	60-64 years	65-69 years	70 years and over	Total
<b>MARRIED</b>											
EMPLOYED TOTAL....	32,805	128	3,517	11,258	10,049	6,202	1,214	437	340	..	33,145
FT.....	14,321	..	2,178	4,683	4,322	2,343	708	87	113	..	14,435
PT.....	18,484	128	1,339	6,575	5,727	3,859	506	349	227	..	18,710
UNEMP.TOTAL.....	1,743	269	620	512	218	125	..	..	..	..	1,743
FT.....	994	138	310	203	218	125	..	..	..	..	994
PT.....	749	130	310	309	..	..	..	..	..	..	749
In labour force...	34,548	397	4,137	11,770	10,266	6,326	1,214	437	340	..	34,888
Not in labour force.....	41,224	752	5,557	14,235	7,172	5,840	4,351	3,318	2,609	3,028	46,862
Total.....	75,772	1,149	9,694	26,005	17,438	12,167	5,565	3,754	2,950	3,028	81,750
UNEMP. RATE .....	5.045	67.709	14.982	4.353	2.119	1.970	.000	.000	.000	(1)	4.996
PARTIC RATE.....	45.594	34.535	42.679	45.261	58.873	51.997	21.818	11.628	11.538	.000	42.677
<b>NOT MARRIED</b>											
EMPLOYED TOTAL....	14,195	5,917	4,117	1,864	658	1,290	..	349	..	..	14,195
FT.....	10,631	4,284	3,627	1,343	547	656	..	175	..	..	10,631
PT.....	3,564	1,633	490	521	112	633	..	175	..	..	3,564
UNEMP.TOTAL.....	3,057	1,850	787	318	..	102	..	..	..	..	3,057
FT.....	2,974	1,767	787	318	..	102	..	..	..	..	2,974
PT.....	83	83	..	..	..	..	..	..	..	..	83
In labour force...	17,252	7,767	4,905	2,181	658	1,391	..	349	..	..	17,252
Not in labour force.....	12,779	5,159	1,144	1,308	1,193	1,552	1,113	1,310	1,815	4,441	19,035
Total.....	30,031	12,926	6,048	3,490	1,852	2,943	1,113	1,659	1,815	4,441	36,287
UNEMP. RATE .....	17.720	23.820	16.055	14.568	.000	7.313	(1)	.000	(1)	(1)	17.720
PARTIC RATE.....	57.448	60.088	81.091	62.514	35.545	47.280	.000	21.053	.000	.000	47.544
<b>TOTAL</b>											
EMPLOYED TOTAL....	47,000	6,045	7,635	13,122	10,707	7,492	1,214	786	340	..	47,340
FT.....	24,952	4,284	5,805	6,026	4,868	2,999	708	262	113	..	25,066
PT.....	22,047	1,761	1,829	7,096	5,839	4,492	506	524	227	..	22,274
UNEMP.TOTAL.....	4,800	2,119	1,407	830	218	226	..	..	..	..	4,800
FT.....	3,968	1,906	1,098	521	218	226	..	..	..	..	3,968
PT.....	832	213	310	309	..	..	..	..	..	..	832
In labour force...	51,800	8,164	9,042	13,952	10,925	7,718	1,214	786	340	..	52,140
Not in labour force.....	54,003	5,911	6,700	15,543	8,365	7,392	5,464	4,627	4,425	7,469	65,897
Total.....	105,803	14,075	15,742	29,495	19,290	15,110	6,678	5,413	4,765	7,469	118,037
UNEMP. RATE .....	9.267	25.952	15.564	5.950	1.991	2.933	.000	.000	.000	(1)	9.206
PARTIC RATE.....	48.959	58.002	57.438	47.302	56.634	51.078	18.182	14.516	7.143	.000	44.173

See footnotes at end of table.

K3

HUR100 TABL  
 MARITAL STA

N.T., Extra

MARRIED

EMPLOYED

FT.....

PT.....

UNEMP.TOT

FT.....

PT.....

In labour

Not in la

force.

Total....

UNEMP. RA

PARTIC RA

NOT MARRIED

EMPLOYED

FT.....

PT.....

UNEMP.TOT

FT.....

PT.....

In labour

Not in la

force.

Total....

UNEMP. RA

PARTIC RA

TOTAL

EMPLOYED

FT.....

PT.....

UNEMP.TOT

FT.....

PT.....

In labour

Not in la

force.

Total....

UNEMP. RA

PARTIC RA

See footnot

HUR100 TABLE A1 : ALL PERSONS AGED 15 YEARS AND OVER IN MAYMM 1979 BY STATE \* AREA \* SEX \* AGE \*  
 MARITAL STATUS \* LABOUR FORCE STATUS, ON 1981 CENSUS BENCHMARKS-Continued

W.A., Extra-metropolitan, Persons

	15-64 years	15-19 years	20-24 years	25-34 years	35-44 years	45-54 years	55-59 years	60-64 years	65-69 years	70 years and over	Total
<b>MARRIED</b>											
EMPLOYED TOTAL.....	104,022	314	8,254	36,806	29,281	20,202	6,257	2,906	1,259	876	106,157
FT.....	83,625	186	6,761	29,977	23,061	16,027	5,303	2,310	726	584	84,935
PT.....	20,396	128	1,493	6,829	6,220	4,176	954	596	533	292	21,221
UNEMP.TOTAL.....	3,178	269	942	639	860	468	..	..	102	..	3,280
FT.....	2,429	138	633	330	860	468	..	..	..	..	2,429
PT.....	749	130	310	309	..	..	..	..	102	..	851
In labour force...	107,199	583	9,197	37,446	30,141	20,670	6,257	2,906	1,361	876	109,436
Not in labour force.....	45,559	938	5,849	14,686	7,265	6,280	5,247	5,293	5,570	7,602	58,731
Total.....	152,758	1,521	15,046	52,132	37,406	26,950	11,504	8,199	6,932	8,477	168,167
UNEMP. RATE .....	2.964	46.082	10.247	1.708	2.852	2.263	.000	.000	7.500	.000	2.997
PARTIC RATE.....	70.176	38.321	61.124	71.829	80.578	76.697	54.388	35.443	19.640	10.331	65.076
<b>NOT MARRIED</b>											
EMPLOYED TOTAL.....	48,642	15,795	14,854	9,424	3,077	3,752	896	843	204	195	49,041
FT.....	42,949	13,652	13,927	8,776	2,724	2,652	672	545	204	195	43,347
PT.....	5,694	2,144	927	648	354	1,100	224	298	..	..	5,694
UNEMP.TOTAL.....	7,159	3,116	2,047	1,093	335	445	..	123	..	..	7,159
FT.....	6,869	2,953	2,047	966	335	445	..	123	..	..	6,869
PT.....	290	163	..	127	..	..	..	..	..	..	290
In labour force...	55,802	18,912	16,901	10,517	3,413	4,197	896	967	204	195	56,201
Not in labour force.....	20,180	9,645	1,562	1,651	1,715	1,895	1,785	1,927	2,938	6,290	29,408
Total.....	75,982	28,557	18,462	12,168	5,127	6,092	2,682	2,894	3,142	6,485	85,609
UNEMP. RATE .....	12.830	16.479	12.111	10.392	9.819	10.599	.000	12.774	.000	.000	12.739
PARTIC RATE.....	73.441	66.224	91.541	86.431	66.560	68.897	33.428	33.405	6.498	3.001	65.648
<b>TOTAL</b>											
EMPLOYED TOTAL.....	152,664	16,110	23,108	46,230	32,359	23,955	7,153	3,749	1,463	1,070	155,198
FT.....	126,574	13,838	20,688	38,753	25,785	18,679	5,975	2,855	930	778	128,283
PT.....	26,090	2,272	2,420	7,477	6,574	5,275	1,178	894	533	292	26,915
UNEMP.TOTAL.....	10,337	3,385	2,989	1,732	1,195	913	..	123	102	..	10,439
FT.....	9,298	3,092	2,680	1,296	1,195	913	..	123	..	..	9,298
PT.....	1,039	293	310	436	..	..	..	..	102	..	1,141
In labour force...	163,001	19,494	26,097	47,963	33,554	24,867	7,153	3,873	1,566	1,070	165,637
Not in labour force.....	65,739	10,584	7,411	16,337	8,979	8,175	7,033	7,220	8,508	13,892	88,139
Total.....	228,740	30,078	33,508	64,300	42,533	33,042	14,186	11,093	10,074	14,962	253,776
UNEMP. RATE .....	6.342	17.364	11.454	3.612	3.561	3.670	.000	3.188	6.522	.000	6.302
PARTIC RATE.....	71.260	64.813	77.883	74.592	78.888	75.259	50.425	34.911	15.540	7.154	65.269

See footnotes at end of table.

L3

HUR100 TABLE A1 : ALL PERSONS AGED 15 YEARS AND OVER IN MAYMMM 1979 BY STATE \* AREA \* SEX \* AGE \* MARITAL STATUS \* LABOUR FORCE STATUS, ON 1981 CENSUS BENCHMARKS-Continued

W.A., Total, Males

	15-64 years	15-19 years	20-24 years	25-34 years	35-44 years	45-54 years	55-59 years	60-64 years	65-69 years	70 years and over	Total
<b>MARRIED</b>											
EMPLOYED TOTAL.....	230,534	379	13,025	73,916	62,720	53,047	18,930	8,516	2,586	1,655	234,775
FT.....	224,849	379	12,758	72,830	61,282	51,686	18,184	7,729	1,446	930	227,225
PT.....	5,685	..	267	1,086	1,438	1,362	746	787	1,140	725	7,550
UNEMP.TOTAL.....	6,910	..	536	2,021	2,422	1,103	397	432	102	..	7,012
FT.....	6,705	..	536	1,915	2,422	1,103	298	432	..	..	6,705
PT.....	205	..	..	106	..	..	99	..	102	..	307
In labour force...	237,445	379	13,561	75,937	65,142	54,150	19,327	8,948	2,688	1,655	241,787
Not in labour force.....	17,781	186	708	2,656	956	2,434	3,575	7,267	12,037	16,865	46,682
Total.....	255,225	566	14,269	78,593	66,097	56,584	22,902	16,215	14,725	18,519	288,469
UNEMP. RATE .....	2.910	.000	3.950	2.661	3.718	2.037	2.053	4.827	3.798	.000	2.900
PARTIC RATE.....	93.033	67.080	95.040	96.621	98.554	95.698	84.391	55.186	18.255	8.936	83.817
<b>NOT MARRIED</b>											
EMPLOYED TOTAL.....	111,166	34,161	32,736	25,008	8,310	6,263	2,682	2,006	204	195	111,564
FT.....	101,132	29,811	30,925	23,204	7,747	5,322	2,458	1,666	204	195	101,531
PT.....	10,034	4,350	1,811	1,804	563	941	224	339	..	..	10,034
UNEMP.TOTAL.....	13,524	4,511	4,476	2,568	1,097	533	..	339	..	..	13,524
FT.....	12,912	4,134	4,476	2,441	1,097	533	..	231	..	..	12,912
PT.....	612	377	..	127	..	..	..	108	..	..	612
In labour force...	124,690	38,672	37,212	27,576	9,407	6,796	2,682	2,345	204	195	125,089
Not in labour force.....	32,334	19,585	5,270	1,815	1,485	818	1,664	1,697	3,716	8,860	44,910
Total.....	157,024	58,256	42,482	29,391	10,892	7,614	4,346	4,042	3,920	9,055	169,999
UNEMP. RATE .....	10.846	11.664	12.029	9.311	11.659	7.846	.000	14.475	.000	.000	10.812
PARTIC RATE.....	79.408	66.382	87.595	93.824	86.370	89.259	61.707	58.014	5.209	2.149	73.582
<b>TOTAL</b>											
EMPLOYED TOTAL.....	341,700	34,540	45,761	98,924	71,030	59,310	21,612	10,522	2,790	1,849	346,339
FT.....	325,981	30,190	43,683	96,034	69,029	57,007	20,642	9,396	1,650	1,125	328,756
PT.....	15,719	4,350	2,078	2,890	2,001	2,303	970	1,126	1,140	725	17,583
UNEMP.TOTAL.....	20,434	4,511	5,012	4,589	3,519	1,636	397	771	102	..	20,536
FT.....	19,617	4,134	5,012	4,356	3,519	1,636	298	663	..	..	19,617
PT.....	817	377	..	233	..	..	99	108	102	..	919
In labour force...	362,134	39,051	50,773	103,513	74,549	60,946	22,009	11,293	2,892	1,849	366,876
Not in labour force.....	50,115	19,771	5,978	4,471	2,440	3,252	5,239	8,964	15,753	25,725	91,592
Total.....	412,249	58,822	56,751	107,984	76,989	64,198	27,248	20,257	18,645	27,574	458,468
UNEMP. RATE .....	5.643	11.551	9.871	4.433	4.720	2.685	1.803	6.830	3.530	.000	5.598
PARTIC RATE.....	87.844	66.389	89.466	95.859	96.831	94.935	80.773	55.750	15.512	6.707	80.022

See footnotes at end of table.

M3

N.T., Total

MARRIED

EMPLOYED

FT.....

PT.....

UNEMP.TOTAL

FT.....

PT.....

In labour

Not in labour

force.

Total.....

UNEMP. RATE

PARTIC RATE

NOT MARRIED

EMPLOYED

FT.....

PT.....

UNEMP.TOTAL

FT.....

PT.....

In labour

Not in labour

force.

Total.....

UNEMP. RATE

PARTIC RATE

TOTAL

EMPLOYED

FT.....

PT.....

UNEMP.TOTAL

FT.....

PT.....

In labour

Not in labour

force.

Total.....

UNEMP. RATE

PARTIC RATE

See footnotes

HUR100 TABLE A1 : ALL PERSONS AGED 15 YEARS AND OVER IN MAYMMM 1979 BY STATE \* AREA \* SEX \* AGE \*  
 MARITAL STATUS \* LABOUR FORCE STATUS, ON 1981 CENSUS BENCHMARKS-Continued

W.A., Total, Females

	15-64 years	15-19 years	20-24 years	25-34 years	35-44 years	45-54 years	55-59 years	60-64 years	65-69 years	70 years and over	Total
<b>MARRIED</b>											
EMPLOYED TOTAL.....	116,532	1,626	12,352	36,569	35,761	24,005	4,635	1,584	530	186	117,249
FT.....	57,868	1,399	9,612	15,448	16,894	12,065	1,884	565	209	93	58,169
PT.....	58,664	227	2,740	21,120	18,867	11,940	2,751	1,018	322	93	59,079
UNEMP. TOTAL.....	7,278	365	1,641	2,992	1,454	504	321	..	..	..	7,278
FT.....	3,975	235	825	1,116	1,257	222	321	..	..	..	3,975
PT.....	3,302	130	816	1,876	197	283	..	..	..	..	3,302
In labour force...	123,810	1,991	13,993	39,561	37,215	24,510	4,956	1,584	530	186	124,526
Not in labour force.....	136,507	1,476	12,984	43,529	24,261	25,778	15,791	12,687	10,785	11,660	158,952
Total.....	260,316	3,467	26,977	83,090	61,477	50,288	20,747	14,271	11,315	11,846	283,478
UNEMP. RATE.....	5.878	18.340	11.726	7.564	3.907	2.057	6.472	.000	.000	.000	5.844
PARTIC RATE.....	47.561	57.423	51.871	47.612	60.536	48.738	23.889	11.098	4.688	1.567	43.928
<b>NOT MARRIED</b>											
EMPLOYED TOTAL.....	71,737	26,378	20,290	11,764	5,848	4,514	1,924	1,018	665	..	72,403
FT.....	54,373	19,459	17,430	8,863	4,066	3,227	962	366	380	..	54,753
PT.....	17,364	6,919	2,860	2,901	1,781	1,287	962	653	285	..	17,649
UNEMP. TOTAL.....	11,358	5,910	3,529	1,339	..	367	214	..	..	..	11,358
FT.....	9,997	5,036	3,430	1,039	..	279	214	..	..	..	9,997
PT.....	1,361	874	99	299	..	88	..	..	..	..	1,361
In labour force...	83,096	32,288	23,819	13,103	5,848	4,881	2,138	1,018	665	..	83,761
Not in labour force.....	51,144	20,618	4,245	6,252	5,053	4,026	4,000	6,950	8,565	26,347	86,055
Total.....	134,240	52,906	28,064	19,355	10,900	8,907	6,138	7,969	9,230	26,347	169,816
UNEMP. RATE.....	13.669	18.303	14.815	10.216	.000	7.521	10.000	.000	.000	(1)	13.560
PARTIC RATE.....	61.901	61.029	84.874	67.697	53.647	54.804	34.837	12.781	7.209	.000	49.324
<b>TOTAL</b>											
EMPLOYED TOTAL.....	188,270	28,004	32,642	48,333	41,609	28,520	6,560	2,602	1,196	186	189,651
FT.....	112,241	20,858	27,042	24,311	20,960	15,292	2,847	931	589	93	112,923
PT.....	76,029	7,146	5,600	24,022	20,649	13,227	3,713	1,671	607	93	76,728
UNEMP. TOTAL.....	18,636	6,275	5,170	4,331	1,454	871	535	..	..	..	18,636
FT.....	13,972	5,270	4,254	2,156	1,257	500	535	..	..	..	13,972
PT.....	4,663	1,004	915	2,175	197	371	..	..	..	..	4,663
In labour force...	206,905	34,279	37,812	52,664	43,063	29,391	7,095	2,602	1,196	186	208,287
Not in labour force.....	187,651	22,094	17,229	49,781	29,314	29,804	19,790	19,638	19,349	38,007	245,007
Total.....	394,556	56,373	55,041	102,445	72,377	59,195	26,885	22,240	20,545	38,193	453,294
UNEMP. RATE.....	9.007	18.305	13.672	8.224	3.377	2.965	7.535	.000	.000	.000	8.947
PARTIC RATE.....	52.440	60.807	68.698	51.407	59.498	49.651	26.388	11.701	5.821	.486	45.950

See footnotes at end of table.

N3

HUR100 TABLE  
 MARITAL STAT

N.T., Total,

MARRIED

EMPLOYED T

FT.....

PT.....

UNEMP. TOTA

FT.....

PT.....

In labour

Not in lab

force..

Total.....

UNEMP. RAT

PARTIC RAT

NOT MARRIED

EMPLOYED T

FT.....

PT.....

UNEMP. TOTA

FT.....

PT.....

In labour

Not in lab

force..

Total.....

UNEMP. RAT

PARTIC RAT

TOTAL

EMPLOYED T

FT.....

PT.....

UNEMP. TOTA

FT.....

PT.....

In labour

Not in lab

force..

Total.....

UNEMP. RAT

PARTIC RAT

See footnote

HUR100 TABLE A1 : ALL PERSONS AGED 15 YEARS AND OVER IN MAYMMM 1979 BY STATE \* AREA \* SEX \* AGE \*

HUR100 TABLE

HUR100 TABLE A1 : ALL PERSONS AGED 15 YEARS AND OVER IN MAYMMM 1979 BY STATE \* AREA \* SEX \* AGE \*  
 MARITAL STATUS \* LABOUR FORCE STATUS, ON 1981 CENSUS BENCHMARKS-Continued

W.A., Total, Persons

	15-64 years	15-19 years	20-24 years	25-34 years	35-44 years	45-54 years	55-59 years	60-64 years	65-69 years	70 years and over	Total
<b>MARRIED</b>											
EMPLOYED TOTAL.....	347,067	2,005	25,378	110,485	98,481	77,053	23,566	10,100	3,116	1,840	352,024
FT.....	282,717	1,778	22,370	88,279	78,176	63,751	20,069	8,295	1,655	1,023	285,395
PT.....	64,350	227	3,007	22,206	20,305	13,302	3,497	1,805	1,462	818	66,629
UNEMP.TOTAL.....	14,188	365	2,177	5,013	3,876	1,607	718	432	102	..	14,290
FT.....	10,680	235	1,360	3,031	3,679	1,325	618	432	..	..	10,680
PT.....	3,508	130	816	1,982	197	283	99	..	102	..	3,610
In labour force...	361,254	2,370	27,554	115,498	102,357	78,660	24,283	10,532	3,218	1,840	366,313
Not in labour force.....	154,287	1,662	13,692	46,185	25,217	28,212	19,366	19,954	22,821	28,525	205,634
Total.....	515,542	4,032	41,246	161,683	127,574	106,872	43,649	30,486	26,040	30,365	571,947
UNEMP. RATE .....	3.927	15.404	7.899	4.341	3.787	2.043	2.955	4.101	3.172	.000	3.901
PARTIC RATE.....	70.073	58.777	66.805	71.435	80.234	73.602	55.633	34.547	12.360	6.061	64.047
<b>NOT MARRIED</b>											
EMPLOYED TOTAL.....	182,903	60,539	53,026	36,772	14,158	10,777	4,606	3,024	870	195	183,967
FT.....	155,505	49,269	48,355	32,067	11,813	8,549	3,420	2,032	584	195	156,284
PT.....	27,398	11,270	4,671	4,706	2,345	2,228	1,186	992	285	..	27,683
UNEMP.TOTAL.....	24,882	10,421	8,005	3,906	1,097	900	214	339	..	..	24,882
FT.....	22,909	9,169	7,906	3,480	1,097	812	214	231	..	..	22,909
PT.....	1,973	1,251	99	426	88	88	..	108	..	..	1,973
In labour force...	207,785	70,960	61,031	40,678	15,255	11,677	4,820	3,364	870	195	208,849
Not in labour force.....	83,478	40,203	9,515	8,068	6,537	4,843	5,664	8,648	12,281	35,207	130,966
Total.....	291,263	111,163	70,546	48,746	21,792	16,521	10,484	12,011	13,150	35,402	339,815
UNEMP. RATE .....	11.975	14.685	13.116	9.603	7.190	7.710	4.436	10.092	.000	.000	11.914
PARTIC RATE.....	71.339	63.834	86.512	83.450	70.002	70.682	45.976	28.003	6.613	.550	61.460
<b>TOTAL</b>											
EMPLOYED TOTAL.....	529,970	62,544	78,404	147,257	112,639	87,830	28,172	13,124	3,986	2,035	535,991
FT.....	438,222	51,047	70,725	120,345	89,989	72,300	23,489	10,327	2,239	1,218	441,679
PT.....	91,747	11,497	7,679	26,912	22,650	15,530	4,683	2,797	1,747	818	94,312
UNEMP.TOTAL.....	39,070	10,786	10,182	8,920	4,973	2,508	931	771	102	..	39,172
FT.....	33,590	9,404	9,266	6,511	4,775	2,137	832	663	..	..	33,590
PT.....	5,481	1,381	915	2,408	197	371	99	108	102	..	5,583
In labour force...	569,040	73,330	88,585	156,176	117,612	90,337	29,103	13,896	4,088	2,035	575,163
Not in labour force.....	237,765	41,865	23,207	54,253	31,754	33,056	25,030	28,601	35,102	63,732	336,599
Total.....	806,805	115,195	111,792	210,429	149,366	123,393	54,133	42,497	39,190	65,767	911,762
UNEMP. RATE .....	6.866	14.708	11.494	5.711	4.228	2.776	3.200	5.551	2.497	.000	6.811
PARTIC RATE.....	70.530	63.657	79.241	74.218	78.741	73.211	53.763	32.698	10.431	3.094	63.083

See footnotes at end of table.

HUR100 TABLE  
 MARITAL STAT

N.T., Total,

MARRIED

EMPLOYED T	FT.....	PT.....	UNEMP.TOTA	FT.....	PT.....	In labour	Not in lab	force..	Total.....	UNEMP. RAT	PARTIC RAT
183,967	156,284	27,683	24,882	22,909	1,973	208,849	130,966	339,815	11.914	61.460	
<b>NOT MARRIED</b>											
EMPLOYED T	FT.....	PT.....	UNEMP.TOTA	FT.....	PT.....	In labour	Not in lab	force..	Total.....	UNEMP. RAT	PARTIC RAT
183,967	156,284	27,683	24,882	22,909	1,973	208,849	130,966	339,815	11.914	61.460	
<b>TOTAL</b>											
EMPLOYED T	FT.....	PT.....	UNEMP.TOTA	FT.....	PT.....	In labour	Not in lab	force..	Total.....	UNEMP. RAT	PARTIC RAT
535,991	441,679	94,312	39,172	33,590	5,583	575,163	336,599	911,762	6.811	63.083	

See footnote

HUR100 TABLE A1 : ALL PERSONS AGED 15 YEARS AND OVER IN MAYMM 1979 BY STATE \* AREA \* SEX \* AGE \*  
 MARITAL STATUS \* LABOUR FORCE STATUS, ON 1981 CENSUS BENCHMARKS-Continued

Tas., Metropolitan, Males

	15-64 years	15-19 years	20-24 years	25-34 years	35-44 years	45-54 years	55-59 years	60-64 years	65-69 years	70 years and over	Total
<b>MARRIED</b>											
EMPLOYED TOTAL.....	30,947	..	2,136	9,526	8,352	6,477	3,052	1,403	427	216	31,589
FT.....	30,165	..	1,967	9,281	8,171	6,350	2,993	1,403	214	54	30,432
PT.....	782	..	168	245	181	128	60	..	214	162	1,157
UNEMP. TOTAL.....	1,082	120	151	245	141	246	180	..	..	..	1,082
FT.....	1,021	120	151	245	141	185	180	..	..	..	1,021
PT.....	61	..	..	..	..	61	..	..	..	..	61
In labour force...	32,029	120	2,286	9,771	8,493	6,724	3,232	1,403	427	216	32,671
Not in labour force.....	2,589	..	..	244	222	432	479	1,212	1,566	1,995	6,150
Total.....	34,618	120	2,286	10,015	8,716	7,155	3,711	2,615	1,993	2,211	38,821
UNEMP. RATE .....	3.379	100.000	6.584	2.505	1.664	3.661	5.556	.000	.000	.000	3.312
PARTIC RATE.....	92.521	100.000	100.000	97.560	97.449	93.968	87.097	53.659	21.429	9.756	84.159
<b>NOT MARRIED</b>											
EMPLOYED TOTAL.....	12,262	4,074	3,910	2,631	464	876	180	128	..	..	12,262
FT.....	11,477	3,701	3,765	2,570	383	751	180	128	..	..	11,477
PT.....	784	373	144	61	81	125	..	..	..	..	784
UNEMP. TOTAL.....	2,373	1,349	700	244	81	..	..	..	..	..	2,373
FT.....	2,293	1,349	619	244	81	..	..	..	..	..	2,293
PT.....	81	..	81	..	..	..	..	..	..	..	81
In labour force...	14,635	5,423	4,609	2,875	545	876	180	128	..	..	14,635
Not in labour force.....	5,259	2,827	811	184	121	563	180	574	783	1,617	7,659
Total.....	19,894	8,250	5,420	3,059	665	1,439	359	702	783	1,617	22,295
UNEMP. RATE .....	16.217	24.875	15.179	8.483	14.869	.000	.000	.000	(1)	(1)	16.217
PARTIC RATE.....	73.565	65.730	85.043	93.988	81.862	60.889	50.000	18.182	.000	.000	65.644
<b>TOTAL</b>											
EMPLOYED TOTAL.....	43,208	4,074	6,045	12,157	8,816	7,354	3,232	1,531	427	216	43,851
FT.....	41,642	3,701	5,732	11,851	8,554	7,101	3,172	1,531	214	54	41,910
PT.....	1,566	373	313	306	262	253	60	..	214	162	1,942
UNEMP. TOTAL.....	3,456	1,469	850	489	222	246	180	..	..	..	3,456
FT.....	3,314	1,469	769	489	222	185	180	..	..	..	3,314
PT.....	142	..	81	..	..	61	..	..	..	..	142
In labour force...	46,664	5,543	6,895	12,646	9,038	7,600	3,412	1,531	427	216	47,307
Not in labour force.....	7,848	2,827	811	428	343	994	658	1,786	2,349	3,612	13,809
Total.....	54,512	8,370	7,706	13,074	9,381	8,594	4,070	3,317	2,776	3,828	61,116
UNEMP. RATE .....	7.405	26.498	12.329	3.864	2.460	3.239	5.263	.000	.000	.000	7.305
PARTIC RATE.....	85.603	66.220	89.480	96.724	96.344	88.430	83.824	46.154	15.385	5.634	77.405

See footnotes at end of table.

HUR100 TABLE A1 : ALL PERSONS AGED 15 YEARS AND OVER IN MAY 1979 BY STATE \* AREA \* SEX \* AGE \*  
 MARITAL STATUS \* LABOUR FORCE STATUS, ON 1981 CENSUS BENCHMARKS-Continued

Tas., Metropolitan, Females

	15-64 years	15-19 years	20-24 years	25-34 years	35-44 years	45-54 years	55-59 years	60-64 years	65-69 years	70 years and over	Total
<b>MARRIED</b>											
EMPLOYED TOTAL.....	16,400	448	1,194	5,449	4,391	3,554	1,066	298	..	69	16,470
FT.....	8,765	448	1,056	2,748	2,233	1,534	686	60	..	69	8,834
PT.....	7,635	..	138	2,701	2,158	2,019	381	239	..	..	7,635
UNEMP.TOTAL.....	658	65	142	175	212	63	..	..	..	..	658
FT.....	342	65	142	58	77	..	..	..	..	..	342
PT.....	315	..	..	117	135	63	..	..	..	..	315
In labour force...	17,058	514	1,336	5,624	4,602	3,617	1,066	298	..	69	17,127
Not in labour force.....	18,151	131	1,997	5,213	2,950	3,564	2,209	2,088	1,420	2,012	21,583
Total.....	35,209	644	3,333	10,837	7,552	7,181	3,276	2,386	1,420	2,081	38,710
UNEMP. RATE .....	3.855	12.720	10.660	3.111	4.598	1.746	.000	.000	(1)	.000	3.839
PARTIC RATE.....	48.447	79.719	40.089	51.898	60.940	50.368	32.558	12.500	.000	3.333	44.245
<b>NOT MARRIED</b>											
EMPLOYED TOTAL.....	10,340	3,797	2,856	1,227	1,194	674	533	60	129	..	10,469
FT.....	8,476	3,420	2,488	992	906	306	305	60	129	..	8,605
PT.....	1,865	376	368	235	288	369	229	..	..	..	1,865
UNEMP.TOTAL.....	1,321	792	270	119	77	63	..	..	..	..	1,321
FT.....	966	584	123	119	77	63	..	..	..	..	966
PT.....	355	208	147	..	..	..	..	..	..	..	355
In labour force...	11,661	4,589	3,126	1,346	1,271	737	533	60	129	..	11,791
Not in labour force.....	7,634	3,134	1,052	648	462	611	533	1,193	1,678	4,232	13,543
Total.....	19,295	7,723	4,178	1,994	1,733	1,348	1,066	1,253	1,807	4,232	25,334
UNEMP. RATE .....	11.328	17.260	8.635	8.853	6.045	8.565	.000	.000	.000	(1)	11.204
PARTIC RATE.....	60.438	59.417	74.821	67.506	73.328	54.683	50.000	4.762	7.143	.000	46.541
<b>TOTAL</b>											
EMPLOYED TOTAL.....	26,741	4,245	4,050	6,676	5,585	4,228	1,600	358	129	69	26,939
FT.....	17,241	3,869	3,544	3,740	3,139	1,840	990	119	129	69	17,439
PT.....	9,500	376	506	2,936	2,446	2,388	609	239	..	..	9,500
UNEMP.TOTAL.....	1,979	857	412	294	288	126	..	..	..	..	1,979
FT.....	1,309	649	266	177	154	63	..	..	..	..	1,309
PT.....	670	208	147	117	135	63	..	..	..	..	670
In labour force...	28,719	5,102	4,462	6,970	5,873	4,354	1,600	358	129	69	28,918
Not in labour force.....	25,785	3,265	3,049	5,861	3,412	4,175	2,742	3,281	3,098	6,244	35,126
Total.....	54,504	8,367	7,511	12,831	9,285	8,529	4,342	3,639	3,227	6,313	64,044
UNEMP. RATE .....	6.889	16.803	9.241	4.220	4.911	2.901	.000	.000	.000	.000	6.842
PARTIC RATE.....	52.692	60.980	59.407	54.324	63.252	51.051	36.842	9.836	4.000	1.099	45.153

See footnotes at end of table.

HUR100 TABLE A1 : ALL PERSONS AGED 15 YEARS AND OVER IN MAY 1979 BY STATE \* AREA \* SEX \* AGE \*  
 MARITAL STATUS \* LABOUR FORCE STATUS, ON 1981 CENSUS BENCHMARKS-Continued

Tas., Metropolitan, Persons

	15-64 years	15-19 years	20-24 years	25-34 years	35-44 years	45-54 years	55-59 years	60-64 years	65-69 years	70 years and over	Total
<b>MARRIED</b>											
EMPLOYED TOTAL.....	47,347	448	3,329	14,975	12,743	10,031	4,119	1,702	427	285	48,059
FT.....	38,930	448	3,023	12,029	10,404	7,884	3,678	1,463	214	123	39,267
PT.....	8,417	..	306	2,946	2,339	2,147	441	239	214	162	8,792
UNEMP. TOTAL.....	1,740	185	293	420	353	309	180	..	..	..	1,740
FT.....	1,364	185	293	302	218	185	180	..	..	..	1,364
PT.....	376	..	117	117	135	124	..	..	..	..	376
In labour force...	49,087	633	3,622	15,395	13,096	10,340	4,299	1,702	427	285	49,799
Not in labour force.....	20,740	131	1,997	5,457	3,172	3,995	2,688	3,300	2,986	4,007	27,733
Total.....	69,827	764	5,619	20,852	16,268	14,336	6,986	5,002	3,413	4,292	77,531
UNEMP. RATE .....	3.544	29.224	8.088	2.727	2.695	2.991	4.177	.000	.000	.000	3.493
PARTIC RATE.....	70.298	82.898	64.461	73.829	80.500	72.130	61.527	34.022	12.514	6.641	64.230
<b>NOT MARRIED</b>											
EMPLOYED TOTAL.....	22,602	7,871	6,766	3,858	1,658	1,550	713	187	129	..	22,731
FT.....	19,953	7,121	6,253	3,563	1,288	1,057	484	187	129	..	20,082
PT.....	2,649	750	512	295	369	493	229	..	..	..	2,649
UNEMP. TOTAL.....	3,694	2,141	970	363	158	63	..	..	..	..	3,694
FT.....	3,259	1,933	742	363	158	63	..	..	..	..	3,259
PT.....	436	208	228	..	..	..	..	..	..	..	436
In labour force...	26,297	10,011	7,735	4,221	1,815	1,613	713	187	129	..	26,426
Not in labour force.....	12,893	5,962	1,863	832	583	1,174	713	1,767	2,461	5,849	21,203
Total.....	39,189	15,973	9,598	5,053	2,398	2,787	1,426	1,954	2,590	5,849	47,629
UNEMP. RATE .....	14.049	21.385	12.535	8.601	8.692	3.914	.000	.000	.000	(1)	13.981
PARTIC RATE.....	67.102	62.677	80.594	83.538	75.696	57.887	50.000	9.580	4.984	.000	55.483
<b>TOTAL</b>											
EMPLOYED TOTAL.....	69,949	8,319	10,095	18,833	14,400	11,581	4,832	1,889	556	285	70,790
FT.....	58,883	7,569	9,277	15,592	11,692	8,941	4,162	1,650	343	123	59,349
PT.....	11,066	750	818	3,242	2,708	2,640	669	239	214	162	11,441
UNEMP. TOTAL.....	5,434	2,326	1,263	783	511	372	180	..	..	..	5,434
FT.....	4,623	2,118	1,035	666	376	249	180	..	..	..	4,623
PT.....	812	208	228	117	135	124	..	..	..	..	812
In labour force...	75,383	10,645	11,357	19,616	14,911	11,954	5,011	1,889	556	285	76,224
Not in labour force.....	33,633	6,092	3,860	6,289	3,755	5,169	3,401	5,067	5,447	9,856	48,936
Total.....	109,016	16,737	15,217	25,905	18,666	17,123	8,412	6,956	6,003	10,141	125,160
UNEMP. RATE .....	7.209	21.851	11.116	3.991	3.425	3.116	3.583	.000	.000	.000	7.129
PARTIC RATE.....	69.149	63.601	74.636	75.723	79.883	69.811	59.573	27.154	9.265	2.811	60.902

See footnotes at end of table.

HUR100 TABLE A1  
 MARITAL STATUS

A.C.T., Ext

<b>MARRIED</b>											
EMPLOYED	FT.....	PT.....	UNEMP. TOT	FT.....	PT.....	In labour	Not in la	force.	Total...	UNEMP. RA	PARTIC RA
NOT MARRIED	EMPLOYED	FT.....	PT.....	UNEMP. TOT	FT.....	PT.....	In labour	Not in la	force.	Total...	UNEMP. RA
TOTAL	EMPLOYED	FT.....	PT.....	UNEMP. TOT	FT.....	PT.....	In labour	Not in la	force.	Total...	UNEMP. RA

See footnot



HUR100 TABLE A1 : ALL PERSONS AGED 15 YEARS AND OVER IN MAYMMM 1979 BY STATE \* AREA \* SEX \* AGE \*  
 MARITAL STATUS \* LABOUR FORCE STATUS, ON 1981 CENSUS BENCHMARKS-Continued

Tas., Extra-metropolitan, Males

	15-64 years	15-19 years	20-24 years	25-34 years	35-44 years	45-54 years	55-59 years	60-64 years	65-69 years	70 years and over	Total
<b>MARRIED</b>											
EMPLOYED TOTAL.....	49,939	..	3,000	16,578	12,346	11,080	4,166	2,768	484	106	50,528
FT.....	48,270	..	3,000	16,085	11,975	10,725	3,893	2,591	376	53	48,699
PT.....	1,669	..	..	493	371	355	273	177	107	53	1,830
UNEMP. TOTAL.....	824	..	284	75	349	57	..	59	..	..	824
FT.....	824	..	284	75	349	57	..	59	..	..	824
PT.....	..	..	..	..	..	..	..	..	..	..	..
In labour force...	50,763	..	3,284	16,653	12,696	11,137	4,166	2,827	484	106	51,352
Not in labour force.....	3,328	..	141	289	166	412	1,024	1,296	3,062	3,650	10,040
Total.....	54,090	..	3,425	16,942	12,861	11,549	5,190	4,123	3,546	3,756	61,392
UNEMP. RATE .....	1.623	..	8.648	.448	2.752	.510	.000	2.083	.000	.000	1.604
PARTIC RATE.....	93.848	..	95.877	98.295	98.713	96.431	80.263	68.571	13.636	2.817	83.646
<b>NOT MARRIED</b>											
EMPLOYED TOTAL.....	18,409	7,259	5,726	1,953	1,315	1,080	546	530	54	53	18,515
FT.....	17,329	6,634	5,655	1,814	1,315	1,080	478	353	..	..	17,329
PT.....	1,080	624	71	140	..	..	68	177	54	53	1,186
UNEMP. TOTAL.....	1,890	1,040	574	65	83	128	..	..	..	..	1,890
FT.....	1,890	1,040	574	65	83	128	..	..	..	..	1,890
PT.....	..	..	..	..	..	..	..	..	..	..	..
In labour force...	20,299	8,299	6,300	2,018	1,397	1,208	546	530	54	53	20,405
Not in labour force.....	5,013	3,462	148	214	267	178	273	471	860	2,327	8,200
Total.....	25,312	11,761	6,448	2,232	1,664	1,386	820	1,001	913	2,380	28,605
UNEMP. RATE .....	9.311	12.534	9.115	3.215	5.924	10.591	.000	.000	.000	.000	9.262
PARTIC RATE.....	80.196	70.561	97.708	90.406	83.980	87.180	66.667	52.941	5.882	2.222	71.335
<b>TOTAL</b>											
EMPLOYED TOTAL.....	68,348	7,259	8,726	18,532	13,661	12,160	4,712	3,298	537	159	69,044
FT.....	65,599	6,634	8,655	17,899	13,290	11,805	4,371	2,945	376	53	66,028
PT.....	2,749	624	71	633	371	355	341	353	161	106	3,016
UNEMP. TOTAL.....	2,714	1,040	858	140	432	185	..	59	..	..	2,714
FT.....	2,714	1,040	858	140	432	185	..	59	..	..	2,714
PT.....	..	..	..	..	..	..	..	..	..	..	..
In labour force...	71,061	8,299	9,584	18,671	14,093	12,345	4,712	3,357	537	159	71,757
Not in labour force.....	8,341	3,462	289	503	432	590	1,298	1,767	3,922	5,977	18,240
Total.....	79,402	11,761	9,873	19,174	14,525	12,935	6,010	5,124	4,459	6,136	89,997
UNEMP. RATE .....	3.819	12.534	8.955	.747	3.066	1.497	.000	1.754	.000	.000	3.782
PARTIC RATE.....	89.496	70.561	97.073	97.377	97.025	95.440	78.409	65.517	12.048	2.586	79.733

See footnotes at end of table.

HUR100 TABLE A1 : ALL PERSONS AGED 15 YEARS AND OVER IN MAYMM 1979 BY STATE \* AREA \* SEX \* AGE \*  
 MARITAL STATUS \* LABOUR FORCE STATUS, ON 1981 CENSUS BENCHMARKS-Continued

Tas., Extra-metropolitan, Females

	15-64 years	15-19 years	20-24 years	25-34 years	35-44 years	45-54 years	55-59 years	60-64 years	65-69 years	70 years and over	Total
<b>MARRIED</b>											
EMPLOYED TOTAL....	21,783	147	2,903	6,305	6,663	4,539	954	272	..	54	21,837
FT.....	10,684	147	1,928	2,610	3,329	2,308	254	109	..	..	10,684
PT.....	11,098	..	975	3,696	3,334	2,231	699	163	..	54	11,153
UNEMP. TOTAL.....	877	..	79	483	132	120	64	..	..	..	877
FT.....	632	..	79	304	66	120	64	..	..	..	632
PT.....	245	..	..	179	66	..	..	..	..	..	245
In labour force...	22,659	147	2,981	6,789	6,795	4,659	1,017	272	..	54	22,714
Not in labour force.....	32,851	440	3,332	9,341	5,414	6,507	4,005	3,813	2,383	2,174	37,407
Total.....	55,511	587	6,314	16,129	12,209	11,166	5,022	4,085	2,383	2,228	60,121
UNEMP. RATE .....	3.870	.000	2.638	7.119	1.939	2.568	6.250	.000	(1)	.000	3.860
PARTIC RATE.....	40.820	24.987	47.221	42.088	55.654	41.724	20.253	6.667	.000	2.439	37.780
<b>NOT MARRIED</b>											
EMPLOYED TOTAL....	10,812	5,531	2,729	967	777	500	254	54	132	..	10,945
FT.....	8,870	4,440	2,565	905	583	250	127	..	66	..	8,936
PT.....	1,942	1,091	165	62	194	250	127	54	66	..	2,009
UNEMP. TOTAL.....	1,897	1,244	344	179	130	..	..	..	..	..	1,897
FT.....	1,760	1,107	344	179	130	..	..	..	..	..	1,760
PT.....	136	136	..	..	..	..	..	..	..	..	136
In labour force...	12,709	6,775	3,073	1,145	908	500	254	54	132	..	12,841
Not in labour force.....	8,895	4,070	515	1,277	390	500	890	1,253	2,184	6,140	17,219
Total.....	21,604	10,845	3,588	2,423	1,297	999	1,144	1,307	2,316	5,140	30,061
UNEMP. RATE .....	14.924	18.357	11.186	15.616	14.370	.000	.000	.000	.000	(1)	14.770
PARTIC RATE.....	58.827	62.469	85.634	47.280	69.948	50.000	22.222	4.167	5.714	.000	42.718
<b>TOTAL</b>											
EMPLOYED TOTAL....	32,595	5,678	5,632	7,272	7,440	5,039	1,208	327	132	54	32,782
FT.....	19,554	4,587	4,492	3,515	3,912	2,558	381	109	66	..	19,620
PT.....	13,041	1,091	1,140	3,757	3,528	2,481	826	218	66	54	13,161
UNEMP. TOTAL.....	2,774	1,244	422	662	262	120	64	..	..	..	2,774
FT.....	2,392	1,107	422	483	196	120	64	..	..	..	2,392
PT.....	381	136	..	179	66	..	..	..	..	..	381
In labour force...	35,368	6,922	6,054	7,934	7,702	5,158	1,271	327	132	54	35,555
Not in labour force.....	41,747	4,510	3,848	10,618	5,804	7,007	4,895	5,065	4,567	8,314	54,627
Total.....	77,115	11,432	9,902	18,552	13,506	12,165	6,166	5,392	4,699	8,368	90,182
UNEMP. RATE .....	7.842	17.969	6.976	8.345	3.404	2.319	5.000	.000	.000	.000	7.801
PARTIC RATE.....	45.865	60.546	61.141	42.766	57.028	42.404	20.619	6.061	2.817	.649	39.426

See footnotes at end of table.

HUR100 TABLE A1  
 MARITAL STATUS \* LABOUR FORCE STATUS, ON 1981 CENSUS BENCHMARKS-Continued

A.C.T., Tot

**MARRIED**

EMPLOYED TOTAL.....

FT.....

PT.....

UNEMP. TOTAL.....

FT.....

PT.....

In labour force...

Not in labour force.

Total.....

UNEMP. RATE .....

PARTIC RATE.....

**NOT MARRIED**

EMPLOYED TOTAL.....

FT.....

PT.....

UNEMP. TOTAL.....

FT.....

PT.....

In labour force...

Not in labour force.

Total.....

UNEMP. RATE .....

PARTIC RATE.....

**TOTAL**

EMPLOYED TOTAL.....

FT.....

PT.....

UNEMP. TOTAL.....

FT.....

PT.....

In labour force...

Not in labour force.

Total.....

UNEMP. RATE .....

PARTIC RATE.....

See footnotes

HUR100 TABLE A1 : ALL PERSONS AGED 15 YEARS AND OVER IN MAYMMM 1979 BY STATE \* AREA \* SEX \* AGE \* MARITAL STATUS \* LABOUR FORCE STATUS, ON 1981 CENSUS BENCHMARKS-Continued

Tas., Extra-metropolitan, Persons

	15-64 years	15-19 years	20-24 years	25-34 years	35-44 years	45-54 years	55-59 years	60-64 years	65-69 years	70 years and over	Total
<b>MARRIED</b>											
EMPLOYED TOTAL.....	71,721	147	5,903	22,884	19,009	15,619	5,120	3,040	484	160	72,365
FT.....	58,954	147	4,927	18,695	15,304	13,033	4,147	2,700	376	53	59,383
PT.....	12,768	..	975	4,189	3,705	2,586	972	340	107	107	12,982
UNEMP. TOTAL.....	1,701	..	363	558	481	176	64	59	..	..	1,701
FT.....	1,456	..	363	379	415	176	64	59	..	..	1,456
PT.....	245	..	..	179	66	..	..	..	..	..	245
In labour force...	73,422	147	6,265	23,442	19,490	15,796	5,183	3,099	484	160	74,066
Not in labour force.....	36,179	440	3,474	9,630	5,580	6,919	5,029	5,108	5,445	5,823	47,447
Total.....	109,601	587	9,739	33,071	25,070	22,715	10,212	8,208	5,928	5,984	121,513
UNEMP. RATE .....	2.316	.000	5.788	2.380	2.468	1.117	1.226	1.900	.000	.000	2.296
PARTIC RATE.....	66.990	24.987	64.333	70.882	77.744	69.539	50.754	37.762	8.156	2.676	60.953
<b>NOT MARRIED</b>											
EMPLOYED TOTAL.....	29,221	12,790	8,455	2,920	2,092	1,580	801	585	186	53	29,460
FT.....	26,199	11,074	8,219	2,718	1,898	1,330	605	353	66	..	26,265
PT.....	3,022	1,715	236	201	194	250	195	231	120	53	3,195
UNEMP. TOTAL.....	3,787	2,284	918	244	213	128	..	..	..	..	3,787
FT.....	3,650	2,147	918	244	213	128	..	..	..	..	3,650
PT.....	136	136	..	..	..	..	..	..	..	..	136
In labour force...	33,008	15,074	9,373	3,163	2,305	1,708	801	585	186	53	33,247
Not in labour force.....	13,908	7,533	663	1,491	656	677	1,163	1,724	3,044	8,468	25,419
Total.....	46,916	22,606	10,036	4,655	2,961	2,385	1,964	2,308	3,230	8,521	58,666
UNEMP. RATE .....	11.472	15.151	9.794	7.705	9.249	7.492	.000	.000	.000	.000	11.390
PARTIC RATE.....	70.355	66.679	93.391	67.961	77.832	71.603	40.771	25.322	5.762	.621	56.671
<b>TOTAL</b>											
EMPLOYED TOTAL.....	100,943	12,936	14,358	25,803	21,101	17,199	5,920	3,625	670	213	101,825
FT.....	85,153	11,221	13,147	21,413	17,202	14,363	4,752	3,054	442	53	85,648
PT.....	15,790	1,715	1,211	4,390	3,899	2,836	1,168	571	227	160	16,177
UNEMP. TOTAL.....	5,487	2,284	1,281	802	694	304	64	59	..	..	5,487
FT.....	5,106	2,147	1,281	623	628	304	64	59	..	..	5,106
PT.....	381	136	..	179	66	..	..	..	..	..	381
In labour force...	106,430	15,220	15,638	26,605	21,795	17,504	5,984	3,684	670	213	107,312
Not in labour force.....	50,087	7,973	4,137	11,121	6,236	7,596	6,192	6,832	8,488	14,291	72,867
Total.....	156,517	23,193	19,775	37,726	28,031	25,100	12,176	10,516	9,158	14,504	180,179
UNEMP. RATE .....	5.156	15.005	8.189	3.013	3.185	1.739	1.062	1.599	.000	.000	5.113
PARTIC RATE.....	67.999	65.624	79.081	70.522	77.753	69.736	49.144	35.031	7.312	1.469	59.559

See footnotes at end of table.

<b>MARRIED</b>											
EMPLOYED											
FT.....											
PT.....											
UNEMP. TOT											
FT.....											
PT.....											
In labour											
Not in la											
force.											
Total....											
UNEMP. RA											
PARTIC RA											
<b>NOT MARRIED</b>											
EMPLOYED											
FT.....											
PT.....											
UNEMP. TOT											
FT.....											
PT.....											
In labour											
Not in la											
force.											
Total....											
UNEMP. RA											
PARTIC RA											
<b>TOTAL</b>											
EMPLOYED											
FT.....											
PT.....											
UNEMP. TOT											
FT.....											
PT.....											
In labour											
Not in la											
force.											
Total....											
UNEMP. RA											
PARTIC RA											

See footnot

HUR100 TABLE A1 : ALL PERSONS AGED 15 YEARS AND OVER IN MAYMM 1979 BY STATE \* AREA \* SEX \* AGE \*  
 MARITAL STATUS \* LABOUR FORCE STATUS, ON 1981 CENSUS BENCHMARKS-Continued

Tas., Total, Males

	15-64 years	15-19 years	20-24 years	25-34 years	35-44 years	45-54 years	55-59 years	60-64 years	65-69 years	70 years and over	Total
<b>MARRIED</b>											
EMPLOYED TOTAL.....	80,885	..	5,135	26,104	20,698	17,558	7,219	4,171	911	321	82,118
FT.....	78,434	..	4,967	25,366	20,146	17,074	6,885	3,995	590	107	79,131
PT.....	2,451	..	168	738	552	483	333	177	321	215	2,987
UNEMP. TOTAL.....	1,906	120	435	319	491	303	180	59	..	..	1,906
FT.....	1,845	120	435	319	491	242	180	59	..	..	1,845
PT.....	61	..	..	..	..	61	..	..	..	..	61
In labour force...	82,791	120	5,570	26,424	21,189	17,861	7,398	4,230	911	321	84,023
Not in labour force.....	5,917	..	141	533	388	844	1,503	2,508	4,628	5,645	16,190
Total.....	88,708	120	5,711	26,957	21,577	18,704	8,901	6,738	5,539	5,966	100,213
UNEMP. RATE .....	2.302	100.000	7.801	1.209	2.316	1.697	2.427	1.392	.000	.000	2.268
PARTIC RATE.....	93.330	100.000	97.527	98.022	98.202	95.489	83.112	62.783	16.440	5.388	83.845
<b>NOT MARRIED</b>											
EMPLOYED TOTAL.....	30,671	11,332	9,636	4,584	1,778	1,956	726	658	54	53	30,777
FT.....	28,806	10,335	9,420	4,384	1,697	1,832	658	481	..	..	28,806
PT.....	1,864	998	215	200	81	125	68	177	54	53	1,971
UNEMP. TOTAL.....	4,263	2,389	1,274	309	164	128	..	..	..	..	4,263
FT.....	4,183	2,389	1,193	309	164	128	..	..	..	..	4,183
PT.....	81	..	81	..	..	..	..	..	..	..	81
In labour force...	34,934	13,722	10,909	4,893	1,942	2,084	726	658	54	53	35,041
Not in labour force.....	10,272	6,290	958	398	387	740	453	1,045	1,643	3,945	15,859
Total.....	45,206	20,011	11,868	5,291	2,329	2,825	1,179	1,703	1,696	3,998	50,900
UNEMP. RATE .....	12.204	17.411	11.677	6.310	8.432	6.139	.000	.000	.000	.000	12.167
PARTIC RATE.....	77.278	68.569	91.924	92.477	83.375	73.789	61.589	38.619	3.167	1.323	68.842
<b>TOTAL</b>											
EMPLOYED TOTAL.....	111,556	11,332	14,771	30,689	22,476	19,514	7,944	4,829	964	374	112,895
FT.....	107,241	10,335	14,387	29,750	21,844	18,906	7,543	4,476	590	107	107,937
PT.....	4,315	998	384	938	633	608	401	353	375	268	4,958
UNEMP. TOTAL.....	6,169	2,509	1,708	628	654	431	180	59	..	..	6,169
FT.....	6,028	2,509	1,628	628	654	370	180	59	..	..	6,028
PT.....	142	..	81	..	..	61	..	..	..	..	142
In labour force...	117,725	13,841	16,479	31,317	23,131	19,945	8,124	4,888	964	374	119,064
Not in labour force.....	16,189	6,290	1,100	931	775	1,584	1,956	3,553	6,271	9,590	32,049
Total.....	133,914	20,131	17,579	32,248	23,906	21,529	10,080	8,441	7,235	9,964	151,113
UNEMP. RATE .....	5.240	18.126	10.367	2.006	2.829	2.161	2.210	1.205	.000	.000	5.181
PARTIC RATE.....	87.911	68.756	93.745	97.112	96.758	92.642	80.595	57.908	13.328	3.757	78.791

See footnotes at end of table.

HUR100 TABLE  
 MARITAL STATUS

Australia, M

MARRIED

EMPLOYED T

FT.....

PT.....

UNEMP. TOTAL

FT.....

PT.....

In labour

Not in lab

force..

Total.....

UNEMP. RAT

PARTIC RAT

NOT MARRIED

EMPLOYED T

FT.....

PT.....

UNEMP. TOTAL

FT.....

PT.....

In labour

Not in lab

force..

Total.....

UNEMP. RAT

PARTIC RAT

TOTAL

EMPLOYED T

FT.....

PT.....

UNEMP. TOTAL

FT.....

PT.....

In labour

Not in lab

force..

Total.....

UNEMP. RAT

PARTIC RAT

See footnote

HUR100 TABLE A1 : ALL PERSONS AGED 15 YEARS AND OVER IN MAYMM 1979 BY STATE \* AREA \* SEX \* AGE \*  
 MARITAL STATUS \* LABOUR FORCE STATUS, ON 1981 CENSUS BENCHMARKS-Continued

Tas., Total, Females

	15-64 years	15-19 years	20-24 years	25-34 years	35-44 years	45-54 years	55-59 years	60-64 years	65-69 years	70 years and over	Total
<b>MARRIED</b>											
EMPLOYED TOTAL.....	38,183	595	4,097	11,755	11,053	8,093	2,020	571	..	124	38,307
FT.....	19,449	595	2,984	5,358	5,562	3,843	940	169	..	69	19,519
PT.....	18,734	..	1,113	6,397	5,492	4,250	1,080	402	..	54	18,788
UNEMP.TOTAL.....	1,534	65	221	658	343	183	64	..	..	..	1,534
FT.....	974	65	221	362	143	120	64	..	..	..	974
PT.....	560	..	..	296	201	63	..	..	..	..	560
In labour force...	39,717	660	4,318	12,413	11,397	8,276	2,084	571	..	124	39,841
Not in labour force.....	51,002	571	5,329	14,554	8,364	10,071	6,214	5,900	3,802	4,185	58,990
Total.....	90,720	1,231	9,647	26,967	19,761	18,346	8,297	6,471	3,802	4,309	98,831
UNEMP. RATE .....	3.863	9.896	5.121	5.303	3.013	2.209	3.051	.000	(1)	.000	3.851
PARTIC RATE.....	43.780	53.637	44.757	46.031	57.674	45.108	25.111	8.818	.000	2.871	40.312
<b>NOT MARRIED</b>											
EMPLOYED TOTAL.....	21,153	9,328	5,585	2,193	1,971	1,174	787	114	261	..	21,414
FT.....	17,346	7,860	5,053	1,897	1,489	555	432	60	195	..	17,541
PT.....	3,807	1,468	532	296	482	619	356	54	66	..	3,873
UNEMP.TOTAL.....	3,218	2,036	614	298	207	63	..	..	..	..	3,218
FT.....	2,727	1,691	467	298	207	63	..	..	..	..	2,727
PT.....	491	344	147	..	..	..	..	..	..	..	491
In labour force...	24,371	11,364	6,199	2,491	2,178	1,237	787	114	261	..	24,632
Not in labour force.....	16,529	7,205	1,567	1,925	852	1,111	1,423	2,446	3,862	10,372	30,763
Total.....	40,899	18,568	7,766	4,416	3,030	2,348	2,211	2,560	4,124	10,372	55,395
UNEMP. RATE .....	13.203	17.914	9.900	11.962	9.513	5.105	.000	.000	.000	(1)	13.063
PARTIC RATE.....	59.587	61.199	79.817	56.411	71.881	52.690	35.623	4.458	6.340	.000	44.466
<b>TOTAL</b>											
EMPLOYED TOTAL.....	59,336	9,923	9,682	13,948	13,025	9,267	2,807	685	261	124	59,721
FT.....	36,795	8,455	8,036	7,255	7,051	4,398	1,372	228	195	69	37,060
PT.....	22,541	1,468	1,645	6,693	5,974	4,869	1,436	456	66	54	22,661
UNEMP.TOTAL.....	4,752	2,101	835	956	551	246	64	..	..	..	4,752
FT.....	3,701	1,757	688	660	350	183	64	..	..	..	3,701
PT.....	1,051	344	147	296	201	63	..	..	..	..	1,051
In labour force...	64,088	12,024	10,516	14,904	13,575	9,513	2,871	685	261	124	64,473
Not in labour force.....	67,531	7,775	6,897	16,479	9,216	11,181	7,637	8,346	7,665	14,557	89,753
Total.....	131,619	19,799	17,413	31,383	22,791	20,694	10,508	9,031	7,926	14,681	154,226
UNEMP. RATE .....	7.415	17.474	7.937	6.416	4.056	2.585	2.214	.000	.000	.000	7.371
PARTIC RATE.....	48.692	60.729	60.393	47.491	59.563	45.968	27.322	7.582	3.299	.843	41.804

See footnotes at end of table.

HUR100 TABLE  
 MARITAL STAT

Australia, M

MARRIED

EMPLOYED T

FT.....

PT.....

UNEMP.TOTA

FT.....

PT.....

In labour

Not in lab

force..

Total.....

UNEMP. RAT

PARTIC RAT

NOT MARRIED

EMPLOYED T

FT.....

PT.....

UNEMP.TOTA

FT.....

PT.....

In labour

Not in lab

force..

Total.....

UNEMP. RAT

PARTIC RAT

TOTAL

EMPLOYED T

FT.....

PT.....

UNEMP.TOTA

FT.....

PT.....

In labour

Not in lab

force..

Total.....

UNEMP. RAT

PARTIC RAT

See footnote

HUR100 TABLE A1 : ALL PERSONS AGED 15 YEARS AND OVER IN MAYMM 1979 BY STATE \* AREA \* SEX \* AGE \*  
 MARITAL STATUS \* LABOUR FORCE STATUS, ON 1981 CENSUS BENCHMARKS-Continued

Tas., Total, Persons

	15-64 years	15-19 years	20-24 years	25-34 years	35-44 years	45-54 years	55-59 years	60-64 years	65-69 years	70 years and over	Total
<b>MARRIED</b>											
EMPLOYED TOTAL.....	119,068	595	9,232	37,859	31,752	25,650	9,238	4,742	911	445	120,424
FT.....	97,884	595	7,951	30,724	25,708	20,917	7,825	4,163	590	176	98,649
PT.....	21,185	..	1,281	7,135	6,043	4,733	1,413	579	321	269	21,775
UNEMP. TOTAL.....	3,440	185	656	978	834	486	243	59	..	..	3,440
FT.....	2,819	185	656	682	633	362	243	59	..	..	2,819
PT.....	621	..	..	296	201	124	..	..	..	..	621
In labour force...	122,508	780	9,888	38,836	32,586	26,136	9,482	4,801	911	445	123,864
Not in labour force.....	56,919	571	5,471	15,087	8,752	10,914	7,717	8,408	8,431	9,830	75,180
Total.....	179,428	1,351	15,358	53,923	41,337	37,051	17,199	13,209	9,341	10,275	199,044
UNEMP. RATE .....	2.808	23.733	6.631	2.517	2.559	1.859	2.564	1.227	.000	.000	2.777
PARTIC RATE.....	68.277	57.749	64.380	72.022	78.829	70.542	55.130	36.346	9.748	4.332	62.229
<b>NOT MARRIED</b>											
EMPLOYED TOTAL.....	51,823	20,660	15,220	6,778	3,749	3,130	1,513	772	315	53	52,191
FT.....	46,152	18,195	14,473	6,281	3,186	2,387	1,089	541	195	..	46,347
PT.....	5,671	2,465	748	497	563	743	424	231	120	53	5,844
UNEMP. TOTAL.....	7,481	4,425	1,888	607	371	191	..	..	..	..	7,481
FT.....	6,909	4,080	1,660	607	371	191	..	..	..	..	6,909
PT.....	572	344	228	..	..	..	..	..	..	..	572
In labour force...	59,305	25,085	17,108	7,385	4,120	3,321	1,513	772	315	53	59,673
Not in labour force.....	26,801	13,494	2,526	2,323	1,239	1,851	1,876	3,491	5,505	14,317	46,622
Total.....	86,105	38,579	19,634	9,708	5,360	5,172	3,389	4,263	5,820	14,370	106,295
UNEMP. RATE .....	12.615	17.639	11.033	8.217	9.004	5.754	.000	.000	.000	.000	12.537
PARTIC RATE.....	68.875	65.022	87.136	76.069	76.876	64.212	44.653	18.105	5.415	.368	56.139
<b>TOTAL</b>											
EMPLOYED TOTAL.....	170,892	21,255	24,453	44,637	35,501	28,781	10,752	5,514	1,226	498	172,615
FT.....	144,036	18,790	22,423	37,005	28,895	23,304	8,915	4,704	785	176	144,997
PT.....	26,856	2,465	2,029	7,632	6,606	5,477	1,837	810	441	322	27,619
UNEMP. TOTAL.....	10,921	4,610	2,543	1,584	1,205	677	243	59	..	..	10,921
FT.....	9,729	4,265	2,316	1,288	1,004	553	243	59	..	..	9,729
PT.....	1,193	344	228	296	201	124	..	..	..	..	1,193
In labour force...	181,813	25,865	26,996	46,221	36,706	29,457	10,995	5,573	1,226	498	183,537
Not in labour force.....	83,720	14,065	7,996	17,410	9,991	12,766	9,593	11,899	13,935	24,147	121,802
Total.....	265,533	39,930	34,992	63,631	46,697	42,223	20,588	17,472	15,161	24,645	305,339
UNEMP. RATE .....	6.007	17.823	9.420	3.428	3.283	2.298	2.211	1.057	.000	.000	5.950
PARTIC RATE.....	68.471	64.776	77.148	72.639	78.605	69.766	53.405	31.895	8.085	2.021	60.109

See footnotes at end of table.

MARRIED

EMPLOYED T

FT.....

PT.....

UNEMP. TOTA

FT.....

PT.....

In labour

Not in lab

force..

Total.....

UNEMP. RAT

PARTIC RAT

NOT MARRIED

EMPLOYED T

FT.....

PT.....

UNEMP. TOTA

FT.....

PT.....

In labour

Not in lab

force..

Total.....

UNEMP. RAT

PARTIC RAT

TOTAL

EMPLOYED T

FT.....

PT.....

UNEMP. TOTA

FT.....

PT.....

In labour

Not in lab

force..

Total.....

UNEMP. RAT

PARTIC RAT

See footnote

HUR100 TABLE A1 : ALL PERSONS AGED 15 YEARS AND OVER IN MAYMMM 1979 BY STATE \* AREA \* SEX \* AGE \* MARITAL STATUS \* LABOUR FORCE STATUS, ON 1981 CENSUS BENCHMARKS-Continued

N.T., Extra-metropolitan, Males

	15-64 years	15-19 years	20-24 years	25-34 years	35-44 years	45-54 years	55-59 years	60-64 years	65-69 years	70 years and over	Total
<b>MARRIED</b>											
EMPLOYED TOTAL.....	20,265	..	1,443	8,939	5,885	2,713	710	574	..	..	20,265
FT.....	19,272	..	1,443	8,707	5,668	2,169	710	574	..	..	19,272
PT.....	993	..	..	232	217	544	..	..	..	..	993
UNEMP. TOTAL.....	687	..	..	116	571	..	..	..	..	..	687
FT.....	687	..	..	116	571	..	..	..	..	..	687
PT.....	..	..	..	..	..	..	..	..	..	..	..
In labour force...	20,952	..	1,443	9,055	6,456	2,713	710	574	..	..	20,952
Not in labour force.....	1,930	..	204	386	412	594	142	191	636	602	3,168
Total.....	22,881	..	1,648	9,441	6,868	3,307	853	766	636	602	24,119
UNEMP. RATE.....	3.279	..	.000	1.279	8.848	.000	.000	.000	(1)	(1)	3.279
PARTIC RATE.....	91.567	..	87.599	95.910	94.005	82.037	83.333	75.000	.000	.000	86.867
<b>NOT MARRIED</b>											
EMPLOYED TOTAL.....	13,541	3,462	3,513	3,166	1,200	1,582	426	191	..	..	13,541
FT.....	12,705	3,130	3,513	2,799	1,063	1,582	426	191	..	..	12,705
PT.....	836	332	..	367	137	..	..	..	..	..	836
UNEMP. TOTAL.....	446	..	161	..	..	..	284	..	..	..	446
FT.....	446	..	161	..	..	..	284	..	..	..	446
PT.....	..	..	..	..	..	..	..	..	..	..	..
In labour force...	13,987	3,462	3,675	3,166	1,200	1,582	710	191	..	..	13,987
Not in labour force.....	2,148	1,446	432	270	..	..	..	..	..	..	2,148
Total.....	16,135	4,908	4,106	3,436	1,200	1,582	710	191	..	..	16,135
UNEMP. RATE.....	3.186	.000	4.393	.000	.000	.000	40.000	.000	..	..	3.186
PARTIC RATE.....	86.688	70.541	89.486	92.136	100.000	100.000	100.000	100.000	..	..	86.688
<b>TOTAL</b>											
EMPLOYED TOTAL.....	33,806	3,462	4,957	12,105	7,085	4,295	1,137	766	..	..	33,806
FT.....	31,977	3,130	4,957	11,506	6,731	3,751	1,137	766	..	..	31,977
PT.....	1,829	332	..	599	354	544	..	..	..	..	1,829
UNEMP. TOTAL.....	1,133	..	161	116	571	..	284	..	..	..	1,133
FT.....	1,133	..	161	116	571	..	284	..	..	..	1,133
PT.....	..	..	..	..	..	..	..	..	..	..	..
In labour force...	34,939	3,462	5,118	12,221	7,656	4,295	1,421	766	..	..	34,939
Not in labour force.....	4,077	1,446	636	656	412	594	142	191	636	602	5,315
Total.....	39,016	4,908	5,754	12,877	8,068	4,889	1,563	957	636	602	40,254
UNEMP. RATE.....	3.242	.000	3.154	.948	7.461	.000	20.000	.000	(1)	(1)	3.242
PARTIC RATE.....	89.549	70.541	88.946	94.903	94.897	87.850	90.909	80.000	.000	.000	86.795

See footnotes at end of table.

HUR100 TABLE A1 : ALL PERSONS AGED 15 YEARS AND OVER IN MAYMMM 1979 BY STATE \* AREA \* SEX \* AGE \* MARITAL STATUS \* LABOUR FORCE STATUS, ON 1981 CENSUS BENCHMARKS-Continued

Australia, E

	15-64 years	15-19 years	20-24 years	25-34 years	35-44 years	45-54 years	55-59 years	60-64 years	65-69 years	70 years and over	Total
<b>MARRIED</b>											
EMPLOYED T											
FT.....											
PT.....											
UNEMP. TOTA											
FT.....											
PT.....											
In labour											
Not in lab											
force..											
Total.....											
UNEMP. RAT											
PARTIC RAT											
<b>NOT MARRIED</b>											
EMPLOYED T											
FT.....											
PT.....											
UNEMP. TOTA											
FT.....											
PT.....											
In labour											
Not in lab											
force..											
Total.....											
UNEMP. RAT											
PARTIC RAT											
<b>TOTAL</b>											
EMPLOYED T											
FT.....											
PT.....											
UNEMP. TOTA											
FT.....											
PT.....											
In labour											
Not in lab											
force..											
Total.....											
UNEMP. RAT											
PARTIC RAT											

See footnote

HUR100 TABLE A1 : ALL PERSONS AGED 15 YEARS AND OVER IN MAYMM 1979 BY STATE \* AREA \* SEX \* AGE \* MARITAL STATUS \* LABOUR FORCE STATUS, ON 1981 CENSUS BENCHMARKS-Continued

N.T., Extra-metropolitan, Females

	15-64 years	15-19 years	20-24 years	25-34 years	35-44 years	45-54 years	55-59 years	60-64 years	65-69 years	70 years and over	Total
<b>MARRIED</b>											
EMPLOYED TOTAL.....	9,172	234	1,192	4,106	2,280	1,361	..	..	..	..	9,172
FT.....	6,339	234	1,192	2,571	1,520	823	..	..	..	..	6,339
PT.....	2,833	..	..	1,535	760	537	..	..	..	..	2,833
UNEMP.TOTAL.....	657	..	..	408	249	..	..	..	..	..	657
FT.....	536	..	..	287	249	..	..	..	..	..	536
PT.....	121	..	..	121	..	..	..	..	..	..	121
In labour force...	9,829	234	1,192	4,514	2,529	1,361	..	..	..	..	9,829
Not in labour force.....	11,399	117	2,367	5,091	1,862	789	734	439	236	167	11,803
Total.....	21,229	351	3,559	9,605	4,391	2,150	734	439	236	167	21,632
UNEMP. RATE.....	6.683	.000	.000	9.034	9.852	.000	(1)	(1)	(1)	(1)	6.683
PARTIC RATE.....	46.301	66.667	33.495	46.992	57.589	63.296	.000	.000	.000	.000	45.438
<b>NOT MARRIED</b>											
EMPLOYED TOTAL.....	5,026	1,337	1,261	1,273	760	286	..	110	..	..	5,026
FT.....	3,687	929	855	1,152	498	143	..	110	..	..	3,687
PT.....	1,339	408	406	121	262	143	..	..	..	..	1,339
UNEMP.TOTAL.....	1,240	1,120	..	121	..	..	..	..	..	..	1,240
FT.....	1,003	883	..	121	..	..	..	..	..	..	1,003
PT.....	237	237	..	..	..	..	..	..	..	..	237
In labour force...	6,266	2,457	1,261	1,393	760	286	..	110	..	..	6,266
Not in labour force.....	4,282	1,688	465	121	617	806	367	219	236	335	4,853
Total.....	10,548	4,144	1,725	1,514	1,377	1,092	367	329	236	335	11,119
UNEMP. RATE.....	19.796	45.588	.000	8.650	.000	.000	(1)	.000	(1)	(1)	19.796
PARTIC RATE.....	59.405	59.276	73.074	92.038	55.204	26.175	.000	33.333	.000	.000	56.356
<b>TOTAL</b>											
EMPLOYED TOTAL.....	14,198	1,570	2,453	5,379	3,040	1,647	..	110	..	..	14,198
FT.....	10,026	1,162	2,047	3,723	2,018	966	..	110	..	..	10,026
PT.....	4,172	408	406	1,656	1,022	680	..	..	..	..	4,172
UNEMP.TOTAL.....	1,897	1,120	..	528	249	..	..	..	..	..	1,897
FT.....	1,540	883	..	408	249	..	..	..	..	..	1,540
PT.....	358	237	..	121	..	..	..	..	..	..	358
In labour force...	16,095	2,690	2,453	5,907	3,289	1,647	..	110	..	..	16,095
Not in labour force.....	15,682	1,805	2,831	5,212	2,479	1,595	1,101	658	472	502	16,656
Total.....	31,777	4,495	5,284	11,119	5,768	3,242	1,101	768	472	502	32,751
UNEMP. RATE.....	11.788	41.628	.000	8.944	7.576	.000	(1)	.000	(1)	(1)	11.788
PARTIC RATE.....	50.651	59.853	46.418	53.125	57.019	50.791	.000	14.286	.000	.000	49.145

See footnotes at end of table.

HUR100 TABLE A1 MARITAL STATUS

Australia, E

MARRIED

EMPLOYED T

FT.....

PT.....

UNEMP.TOTA

FT.....

PT.....

In labour

Not in lab

force..

Total.....

UNEMP. RAT

PARTIC RAT

NOT MARRIED

EMPLOYED T

FT.....

PT.....

UNEMP.TOTA

FT.....

PT.....

In labour

Not in lab

force..

Total.....

UNEMP. RAT

PARTIC RAT

TOTAL

EMPLOYED T

FT.....

PT.....

UNEMP.TOTA

FT.....

PT.....

In labour

Not in lab

force..

Total.....

UNEMP. RAT

PARTIC RAT

See footnote



HUR100 TABLE A1 : ALL PERSONS AGED 15 YEARS AND OVER IN MAY 1979 BY STATE \* AREA \* SEX \* AGE \*  
 MARITAL STATUS \* LABOUR FORCE STATUS, ON 1981 CENSUS BENCHMARKS-Continued

N.T., Extra-metropolitan, Persons

	15-64 years	15-19 years	20-24 years	25-34 years	35-44 years	45-54 years	55-59 years	60-64 years	65-69 years	70 years and over	Total
<b>MARRIED</b>											
EMPLOYED TOTAL.....	29,437	234	2,635	13,045	8,165	4,074	710	574	..	..	29,437
FT.....	25,611	234	2,635	11,278	7,188	2,992	710	574	..	..	25,611
PT.....	3,825	..	..	1,767	977	1,082	..	..	..	..	3,825
UNEMP. TOTAL.....	1,344	..	..	524	820	..	..	..	..	..	1,344
FT.....	1,223	..	..	403	820	..	..	..	..	..	1,223
PT.....	121	..	..	121	..	..	..	..	..	..	121
In labour force...	30,781	234	2,635	13,568	8,985	4,074	710	574	..	..	30,781
Not in labour force.....	13,329	117	2,571	5,478	2,274	1,383	876	630	872	769	14,970
Total.....	44,110	351	5,206	19,046	11,259	5,457	1,587	1,204	872	769	45,751
UNEMP. RATE .....	4.366	.000	.000	3.859	9.131	.000	.000	.000	(1)	(1)	4.366
PARTIC RATE.....	69.782	66.667	50.618	71.240	79.802	74.653	44.780	47.673	.000	.000	67.279
<b>NOT MARRIED</b>											
EMPLOYED TOTAL.....	18,567	4,799	4,774	4,439	1,960	1,868	426	301	..	..	18,567
FT.....	16,392	4,059	4,368	3,952	1,561	1,725	426	301	..	..	16,392
PT.....	2,175	740	406	487	399	143	..	..	..	..	2,175
UNEMP. TOTAL.....	1,686	1,120	161	121	..	..	284	..	..	..	1,686
FT.....	1,449	883	161	121	..	..	284	..	..	..	1,449
PT.....	237	237	..	..	..	..	..	..	..	..	237
In labour force...	20,253	5,919	4,935	4,559	1,960	1,868	710	301	..	..	20,253
Not in labour force.....	6,430	3,134	896	391	617	806	367	219	236	335	7,001
Total.....	26,683	9,052	5,832	4,950	2,577	2,674	1,077	521	236	335	27,254
UNEMP. RATE .....	8.325	18.922	3.271	2.644	.000	.000	40.000	.000	(1)	(1)	8.325
PARTIC RATE.....	75.902	65.384	84.631	92.106	76.067	69.852	65.938	57.846	.000	.000	74.313
<b>TOTAL</b>											
EMPLOYED TOTAL.....	48,004	5,033	7,409	17,484	10,125	5,942	1,137	875	..	..	48,004
FT.....	42,003	4,292	7,003	15,229	8,749	4,717	1,137	875	..	..	42,003
PT.....	6,001	740	406	2,254	1,376	1,224	..	..	..	..	6,001
UNEMP. TOTAL.....	3,030	1,120	161	644	820	..	284	..	..	..	3,030
FT.....	2,672	883	161	524	820	..	284	..	..	..	2,672
PT.....	358	237	..	121	..	..	..	..	..	..	358
In labour force...	51,034	6,153	7,571	18,128	10,945	5,942	1,421	875	..	..	51,034
Not in labour force.....	19,759	3,250	3,467	5,868	2,891	2,189	1,243	850	1,108	1,104	21,971
Total.....	70,793	9,403	11,038	23,996	13,836	8,131	2,664	1,725	1,108	1,104	73,005
UNEMP. RATE .....	5.937	18.203	2.132	3.553	7.496	.000	20.000	.000	(1)	(1)	5.937
PARTIC RATE.....	72.089	65.432	68.588	75.544	79.106	73.074	53.337	50.743	.000	.000	69.905

See footnotes at end of table.

HUR100 TABLE  
 MARITAL STATU

Australia, Ex

MARRIED

EMPLOYED TO

FT.....

PT.....

UNEMP. TOTAL

FT.....

PT.....

In labour f

Not in labo

force...

Total.....

UNEMP. RATE

PARTIC RATE

NOT MARRIED

EMPLOYED TO

FT.....

PT.....

UNEMP. TOTAL

FT.....

PT.....

In labour f

Not in labo

force...

Total.....

UNEMP. RATE

PARTIC RATE

TOTAL

EMPLOYED TO

FT.....

PT.....

UNEMP. TOTAL

FT.....

PT.....

In labour f

Not in labo

force...

Total.....

UNEMP. RATE

PARTIC RATE

See footnotes

HUR100 TABLE A1 : ALL PERSONS AGED 15 YEARS AND OVER IN MAYMM 1979 BY STATE \* AREA \* SEX \* AGE \*  
 MARITAL STATUS \* LABOUR FORCE STATUS, ON 1981 CENSUS BENCHMARKS-Continued

N.T., Total, Males

	15-64 years	15-19 years	20-24 years	25-34 years	35-44 years	45-54 years	55-59 years	60-64 years	65-69 years	70 years and over	Total
<b>MARRIED</b>											
EMPLOYED TOTAL.....	20,265	..	1,443	8,939	5,885	2,713	710	574	..	..	20,265
FT.....	19,272	..	1,443	8,707	5,668	2,169	710	574	..	..	19,272
PT.....	993	..	..	232	217	544	..	..	..	..	993
UNEMP. TOTAL.....	687	..	..	116	571	..	..	..	..	..	687
FT.....	687	..	..	116	571	..	..	..	..	..	687
PT.....	..	..	..	..	..	..	..	..	..	..	..
In labour force...	20,952	..	1,443	9,055	6,456	2,713	710	574	..	..	20,952
Not in labour force.....	1,930	..	204	386	412	594	142	191	636	602	3,168
Total.....	22,881	..	1,648	9,441	6,868	3,307	853	766	636	602	24,119
UNEMP. RATE .....	3.279	..	.000	1.279	8.848	.000	.000	.000	(1)	(1)	3.279
PARTIC RATE.....	91.567	..	87.599	95.910	94.005	82.037	83.333	75.000	.000	.000	86.867
<b>NOT MARRIED</b>											
EMPLOYED TOTAL.....	13,541	3,462	3,513	3,166	1,200	1,582	426	191	..	..	13,541
FT.....	12,705	3,130	3,513	2,799	1,063	1,582	426	191	..	..	12,705
PT.....	836	332	..	367	137	..	..	..	..	..	836
UNEMP. TOTAL.....	446	..	161	..	..	..	284	..	..	..	446
FT.....	446	..	161	..	..	..	284	..	..	..	446
PT.....	..	..	..	..	..	..	..	..	..	..	..
In labour force...	13,987	3,462	3,675	3,166	1,200	1,582	710	191	..	..	13,987
Not in labour force.....	2,148	1,446	432	270	..	..	..	..	..	..	2,148
Total.....	16,135	4,908	4,106	3,436	1,200	1,582	710	191	..	..	16,135
UNEMP. RATE .....	3.186	.000	4.393	.000	.000	.000	40.000	.000	..	..	3.186
PARTIC RATE.....	86.688	70.541	89.486	92.136	100.000	100.000	100.000	100.000	..	..	86.688
<b>TOTAL</b>											
EMPLOYED TOTAL.....	33,806	3,462	4,957	12,105	7,085	4,295	1,137	766	..	..	33,806
FT.....	31,977	3,130	4,957	11,506	6,731	3,751	1,137	766	..	..	31,977
PT.....	1,829	332	..	599	354	544	..	..	..	..	1,829
UNEMP. TOTAL.....	1,133	..	161	116	571	..	284	..	..	..	1,133
FT.....	1,133	..	161	116	571	..	284	..	..	..	1,133
PT.....	..	..	..	..	..	..	..	..	..	..	..
In labour force...	34,939	3,462	5,118	12,221	7,656	4,295	1,421	766	..	..	34,939
Not in labour force.....	4,077	1,446	636	656	412	594	142	191	636	602	5,315
Total.....	39,016	4,908	5,754	12,877	8,068	4,889	1,563	957	636	602	40,254
UNEMP. RATE .....	3.242	.000	3.154	.948	7.461	.000	20.000	.000	(1)	(1)	3.242
PARTIC RATE.....	89.549	70.541	88.946	94.903	94.897	87.850	90.909	80.000	.000	.000	86.795

See footnotes at end of table.

M4

HUR100 TABLE  
 MARITAL STATU

Australia, To

MARRIED

EMPLOYED TO

FT.....

PT.....

UNEMP. TOTAL

FT.....

PT.....

In labour f

Not in labo

force...

Total.....

UNEMP. RATE

PARTIC RATE

NOT MARRIED

EMPLOYED TO

FT.....

PT.....

UNEMP. TOTAL

FT.....

PT.....

In labour f

Not in labo

force...

Total.....

UNEMP. RATE

PARTIC RATE

TOTAL

EMPLOYED TO

FT.....

PT.....

UNEMP. TOTAL

FT.....

PT.....

In labour f

Not in labo

force...

Total.....

UNEMP. RATE

PARTIC RATE

See footnotes

HUR100 TABLE A1 : ALL PERSONS AGED 15 YEARS AND OVER IN MAYMMM 1979 BY STATE \* AREA \* SEX \* AGE \*  
 MARITAL STATUS \* LABOUR FORCE STATUS, ON 1981 CENSUS BENCHMARKS-Continued

N.T., Total, Females

	15-64 years	15-19 years	20-24 years	25-34 years	35-44 years	45-54 years	55-59 years	60-64 years	65-69 years	70 years and over	Total
<b>MARRIED</b>											
EMPLOYED TOTAL.....	9,172	234	1,192	4,106	2,280	1,361	..	..	..	..	9,172
FT.....	6,339	234	1,192	2,571	1,520	823	..	..	..	..	6,339
PT.....	2,833	..	..	1,535	760	537	..	..	..	..	2,833
UNEMP. TOTAL.....	657	..	..	408	249	..	..	..	..	..	657
FT.....	536	..	..	287	249	..	..	..	..	..	536
PT.....	121	..	..	121	..	..	..	..	..	..	121
In labour force...	9,829	234	1,192	4,514	2,529	1,361	..	..	..	..	9,829
Not in labour force.....	11,399	117	2,367	5,091	1,862	789	734	439	236	167	11,803
Total.....	21,229	351	3,559	9,605	4,391	2,150	734	439	236	167	21,632
UNEMP. RATE.....	6.683	.000	.000	9.034	9.852	.000	(1)	(1)	(1)	(1)	6.683
PARTIC RATE.....	46.301	66.667	33.495	46.992	57.589	63.296	.000	.000	.000	.000	45.438
<b>NOT MARRIED</b>											
EMPLOYED TOTAL.....	5,026	1,337	1,261	1,273	760	286	..	110	..	..	5,026
FT.....	3,687	929	855	1,152	498	143	..	110	..	..	3,687
PT.....	1,339	408	406	121	262	143	..	..	..	..	1,339
UNEMP. TOTAL.....	1,240	1,120	..	121	..	..	..	..	..	..	1,240
FT.....	1,003	883	..	121	..	..	..	..	..	..	1,003
PT.....	237	237	..	..	..	..	..	..	..	..	237
In labour force...	6,266	2,457	1,261	1,393	760	286	..	110	..	..	6,266
Not in labour force.....	4,282	1,688	465	121	617	806	367	219	236	335	4,853
Total.....	10,548	4,144	1,725	1,514	1,377	1,092	367	329	236	335	11,119
UNEMP. RATE.....	19.796	45.588	.000	8.650	.000	.000	(1)	.000	(1)	(1)	19.796
PARTIC RATE.....	59.405	59.276	73.074	92.038	55.204	26.175	.000	33.333	.000	.000	56.356
<b>TOTAL</b>											
EMPLOYED TOTAL.....	14,198	1,570	2,453	5,379	3,040	1,647	..	110	..	..	14,198
FT.....	10,026	1,162	2,047	3,723	2,018	966	..	110	..	..	10,026
PT.....	4,172	408	406	1,656	1,022	680	..	..	..	..	4,172
UNEMP. TOTAL.....	1,897	1,120	..	528	249	..	..	..	..	..	1,897
FT.....	1,540	883	..	408	249	..	..	..	..	..	1,540
PT.....	358	237	..	121	..	..	..	..	..	..	358
In labour force...	16,095	2,690	2,453	5,907	3,289	1,647	..	110	..	..	16,095
Not in labour force.....	15,682	1,805	2,831	5,212	2,479	1,595	1,101	658	472	502	16,656
Total.....	31,777	4,495	5,284	11,119	5,768	3,242	1,101	768	472	502	32,751
UNEMP. RATE.....	11.788	41.628	.000	8.944	7.576	.000	(1)	.000	(1)	(1)	11.788
PARTIC RATE.....	50.651	59.853	46.418	53.125	57.019	50.791	.000	14.286	.000	.000	49.145

See footnotes at end of table.

N4

HUR100 TABLE  
 MARITAL STAT

Australia, To

MARRIED

EMPLOYED TO

FT.....

PT.....

UNEMP. TOTAL

FT.....

PT.....

In labour f

Not in labo

force...

Total.....

UNEMP. RATE

PARTIC RATE

NOT MARRIED

EMPLOYED TO

FT.....

PT.....

UNEMP. TOTAL

FT.....

PT.....

In labour f

Not in labo

force...

Total.....

UNEMP. RATE

PARTIC RATE

TOTAL

EMPLOYED TO

FT.....

PT.....

UNEMP. TOTAL

FT.....

PT.....

In labour f

Not in labo

force...

Total.....

UNEMP. RATE

PARTIC RATE

See footnotes

HUR100 TABLE A1 : ALL PERSONS AGED 15 YEARS AND OVER IN MAYMM 1979 BY STATE \* AREA \* SEX \* AGE \*  
 MARITAL STATUS \* LABOUR FORCE STATUS, ON 1981 CENSUS BENCHMARKS-Continued

N.T., Total, Persons

	15-64 years	15-19 years	20-24 years	25-34 years	35-44 years	45-54 years	55-59 years	60-64 years	65-69 years	70 years and over	Total
<b>MARRIED</b>											
EMPLOYED TOTAL.....	29,437	234	2,635	13,045	8,165	4,074	710	574	..	..	29,437
FT.....	25,611	234	2,635	11,278	7,188	2,992	710	574	..	..	25,611
PT.....	3,825	..	..	1,767	977	1,082	..	..	..	..	3,825
UNEMP. TOTAL.....	1,344	..	..	524	820	..	..	..	..	..	1,344
FT.....	1,223	..	..	403	820	..	..	..	..	..	1,223
PT.....	121	..	..	121	..	..	..	..	..	..	121
In labour force...	30,781	234	2,635	13,568	8,985	4,074	710	574	..	..	30,781
Not in labour force.....	13,329	117	2,571	5,478	2,274	1,383	876	630	872	769	14,970
Total.....	44,110	351	5,206	19,046	11,259	5,457	1,587	1,204	872	769	45,751
UNEMP. RATE.....	4.366	.000	.000	3.859	9.131	.000	.000	.000	(1)	(1)	4.366
PARTIC RATE.....	69.782	66.667	50.618	71.240	79.802	74.653	44.780	47.673	.000	.000	67.279
<b>NOT MARRIED</b>											
EMPLOYED TOTAL.....	18,567	4,799	4,774	4,439	1,960	1,868	426	301	..	..	18,567
FT.....	16,392	4,059	4,368	3,952	1,561	1,725	426	301	..	..	16,392
PT.....	2,175	740	406	487	399	143	..	..	..	..	2,175
UNEMP. TOTAL.....	1,686	1,120	161	121	..	..	284	..	..	..	1,686
FT.....	1,449	883	161	121	..	..	284	..	..	..	1,449
PT.....	237	237	..	..	..	..	..	..	..	..	237
In labour force...	20,253	5,919	4,935	4,559	1,960	1,868	710	301	..	..	20,253
Not in labour force.....	6,430	3,134	896	391	617	806	367	219	236	335	7,001
Total.....	26,683	9,052	5,832	4,950	2,577	2,674	1,077	521	236	335	27,254
UNEMP. RATE.....	8.325	18.922	3.271	2.644	.000	.000	40.000	.000	(1)	(1)	8.325
PARTIC RATE.....	75.902	65.384	84.631	92.106	76.067	69.852	65.938	57.846	.000	.000	74.313
<b>TOTAL</b>											
EMPLOYED TOTAL.....	48,004	5,033	7,409	17,484	10,125	5,942	1,137	875	..	..	48,004
FT.....	42,003	4,292	7,003	15,229	8,749	4,717	1,137	875	..	..	42,003
PT.....	6,001	740	406	2,254	1,376	1,224	..	..	..	..	6,001
UNEMP. TOTAL.....	3,030	1,120	161	644	820	..	284	..	..	..	3,030
FT.....	2,672	883	161	524	820	..	284	..	..	..	2,672
PT.....	358	237	..	121	..	..	..	..	..	..	358
In labour force...	51,034	6,153	7,571	18,128	10,945	5,942	1,421	875	..	..	51,034
Not in labour force.....	19,759	3,250	3,467	5,868	2,891	2,189	1,243	850	1,108	1,104	21,971
Total.....	70,793	9,403	11,038	23,996	13,836	8,131	2,664	1,725	1,108	1,104	73,005
UNEMP. RATE.....	5.937	18.203	2.132	3.553	7.496	.000	20.000	.000	(1)	(1)	5.937
PARTIC RATE.....	72.089	65.432	68.588	75.544	79.106	73.074	53.337	50.743	.000	.000	69.905

See footnotes at end of table.

HUR100 TABLE A1  
 MARITAL STATUS

Australia, To

<b>MARRIED</b>											
EMPLOYED TO											
FT.....											
PT.....											
UNEMP. TOTAL											
FT.....											
PT.....											
In labour f											
Not in labor											
force...											
Total.....											
UNEMP. RATE											
PARTIC RATE											
<b>NOT MARRIED</b>											
EMPLOYED TO											
FT.....											
PT.....											
UNEMP. TOTAL											
FT.....											
PT.....											
In labour f											
Not in labor											
force...											
Total.....											
UNEMP. RATE											
PARTIC RATE											
<b>TOTAL</b>											
EMPLOYED TO											
FT.....											
PT.....											
UNEMP. TOTAL											
FT.....											
PT.....											
In labour f											
Not in labor											
force...											
Total.....											
UNEMP. RATE											
PARTIC RATE											

1/ Data of  
 Cell e

HUR100 TABLE A1 : ALL PERSONS AGED 15 YEARS AND OVER IN MAY 1979 BY STATE \* AREA \* SEX \* AGE \*  
 MARITAL STATUS \* LABOUR FORCE STATUS, ON 1981 CENSUS BENCHMARKS-Continued

A.C.T., Extra-metropolitan, Males

	15-64 years	15-19 years	20-24 years	25-34 years	35-44 years	45-54 years	55-59 years	60-64 years	65-69 years	70 years and over	Total
<b>MARRIED</b>											
EMPLOYED TOTAL.....	38,621	..	1,309	14,076	11,216	7,539	3,134	1,347	119	..	38,740
FT.....	37,655	..	1,309	13,767	10,906	7,375	3,047	1,251	..	..	37,655
PT.....	966	..	..	309	310	164	87	96	119	..	1,085
UNEMP. TOTAL.....	1,590	..	117	510	416	364	87	96	..	..	1,590
FT.....	1,590	..	117	510	416	364	87	96	..	..	1,590
PT.....	..	..	..	..	..	..	..	..	..	..	..
In labour force...	40,211	..	1,426	14,586	11,632	7,902	3,221	1,443	119	..	40,330
Not in labour force.....	2,221	..	191	309	208	482	261	770	714	1,406	4,341
Total.....	42,432	..	1,617	14,896	11,840	8,384	3,483	2,213	833	1,406	44,671
UNEMP. RATE .....	3.953	..	8.216	3.496	3.572	4.601	2.703	6.667	.000	(1)	3.941
PARTIC RATE.....	94.765	..	88.167	97.924	98.245	94.252	92.500	65.217	14.286	.000	90.283
<b>NOT MARRIED</b>											
EMPLOYED TOTAL.....	16,493	3,482	5,543	4,879	1,452	964	174	..	..	..	16,493
FT.....	14,541	2,329	4,948	4,778	1,348	964	174	..	..	..	14,541
PT.....	1,953	1,153	595	100	104	..	..	..	..	..	1,953
UNEMP. TOTAL.....	2,537	1,359	618	205	103	164	87	..	..	..	2,537
FT.....	1,812	735	518	205	103	164	87	..	..	..	1,812
PT.....	725	625	100	..	..	..	..	..	..	..	725
In labour force...	19,030	4,841	6,162	5,083	1,555	1,127	261	..	..	..	19,030
Not in labour force.....	6,460	4,528	946	510	..	118	261	96	714	312	7,486
Total.....	25,490	9,369	7,108	5,593	1,555	1,246	522	96	714	312	26,516
UNEMP. RATE .....	13.329	28.079	10.036	4.029	6.653	14.506	33.333	(1)	(1)	(1)	13.329
PARTIC RATE.....	74.657	51.670	86.687	90.882	100.000	90.503	50.000	.000	.000	.000	71.767
<b>TOTAL</b>											
EMPLOYED TOTAL.....	55,115	3,482	6,852	18,955	12,668	8,503	3,308	1,347	119	..	55,234
FT.....	52,195	2,329	6,256	18,545	12,253	8,339	3,221	1,251	..	..	52,195
PT.....	2,919	1,153	595	410	415	164	87	96	119	..	3,038
UNEMP. TOTAL.....	4,126	1,359	735	715	519	527	174	96	..	..	4,126
FT.....	3,401	735	635	715	519	527	174	96	..	..	3,401
PT.....	725	625	100	..	..	..	..	..	..	..	725
In labour force...	59,241	4,841	7,587	19,670	13,187	9,030	3,483	1,443	119	..	59,360
Not in labour force.....	8,681	4,528	1,138	819	208	600	522	866	1,428	1,718	11,827
Total.....	67,922	9,369	8,725	20,489	13,395	9,630	4,005	2,309	1,547	1,718	71,187
UNEMP. RATE .....	6.965	28.079	9.694	3.634	3.936	5.838	5.000	6.667	.000	(1)	6.951
PARTIC RATE.....	87.219	51.670	86.961	96.002	98.449	93.767	86.957	62.500	7.692	.000	83.386

See footnotes at end of table.

Employed  
Employee  
Self-emp  
Wage an  
earn  
Unpaid  
help  
Total..  
Unemploye  
In labour  
Not in la  
Total....  
UNEMP. RA  
PARTIC RA

See footn

HUR100 TABLE A1 : ALL PERSONS AGED 15 YEARS AND OVER IN MAY 1979 BY STATE \* AREA \* SEX \* AGE \*  
 MARITAL STATUS \* LABOUR FORCE STATUS, ON 1981 CENSUS BENCHMARKS-Continued

A.C.T., Extra-metropolitan, Females

	15-64 years	15-19 years	20-24 years	25-34 years	35-44 years	45-54 years	55-59 years	60-64 years	65-69 years	70 years and over	Total
<b>MARRIED</b>											
EMPLOYED TOTAL.....	25,092	..	1,825	9,436	7,361	4,773	1,567	129	..	..	25,092
FT.....	13,957	..	1,508	4,896	3,470	2,852	1,231	..	..	..	13,957
PT.....	11,135	..	317	4,541	3,891	1,921	336	129	..	..	11,135
UNEMP. TOTAL.....	1,966	136	268	642	460	460	..	..	..	..	1,966
FT.....	748	136	268	99	118	126	..	..	..	..	748
PT.....	1,218	..	..	543	342	333	..	..	..	..	1,218
In labour force...	27,058	136	2,093	10,078	7,821	5,233	1,567	129	..	..	27,058
Not in labour force.....	20,541	381	1,563	8,415	4,061	3,427	1,791	902	865	517	21,923
Total.....	47,599	518	3,657	18,493	11,883	8,661	3,358	1,031	865	517	48,982
UNEMP. RATE .....	7.266	100.000	12.812	6.368	5.880	8.787	.000	.000	(1)	(1)	7.266
PARTIC RATE.....	56.846	26.344	57.249	54.498	65.821	60.426	46.667	12.500	.000	.000	55.242
<b>NOT MARRIED</b>											
EMPLOYED TOTAL.....	11,914	2,914	4,128	2,171	1,564	656	224	258	..	..	11,914
FT.....	9,352	1,938	3,877	2,072	776	449	112	129	..	..	9,352
PT.....	2,562	976	251	99	789	207	112	129	..	..	2,562
UNEMP. TOTAL.....	1,766	884	574	308	..	..	..	..	..	..	1,766
FT.....	1,174	426	440	308	..	..	..	..	..	..	1,174
PT.....	591	458	133	..	..	..	..	..	..	..	591
In labour force...	13,680	3,798	4,701	2,479	1,564	656	224	258	..	..	13,680
Not in labour force.....	9,982	5,215	1,456	1,061	578	288	224	1,160	973	2,277	13,232
Total.....	23,662	9,012	6,157	3,540	2,142	943	448	1,418	973	2,277	26,911
UNEMP. RATE .....	12.910	23.279	12.201	12.437	.000	.000	.000	.000	(1)	(1)	12.910
PARTIC RATE.....	57.813	42.138	76.348	70.025	73.014	69.514	50.000	18.182	.000	.000	50.832
<b>TOTAL</b>											
EMPLOYED TOTAL.....	37,006	2,914	5,953	11,607	8,926	5,429	1,791	387	..	..	37,006
FT.....	23,309	1,938	5,384	6,968	4,246	3,301	1,343	129	..	..	23,309
PT.....	13,697	976	568	4,639	4,680	2,128	448	258	..	..	13,697
UNEMP. TOTAL.....	3,732	1,020	842	950	460	460	..	..	..	..	3,732
FT.....	1,922	562	708	407	118	126	..	..	..	..	1,922
PT.....	1,810	458	133	543	342	333	..	..	..	..	1,810
In labour force...	40,738	3,934	6,794	12,557	9,386	5,889	1,791	387	..	..	40,738
Not in labour force.....	30,523	5,596	3,020	9,476	4,639	3,715	2,015	2,062	1,838	2,794	35,155
Total.....	71,261	9,530	9,814	22,033	14,025	9,604	3,806	2,449	1,838	2,794	75,893
UNEMP. RATE .....	9.161	25.939	12.389	7.566	4.900	7.809	.000	.000	(1)	(1)	9.161
PARTIC RATE.....	57.167	41.280	69.232	56.993	66.920	61.319	47.059	15.789	.000	.000	53.678

See footnotes at end of table.

Rotation gr

Employed  
 Employers  
 Self-emp  
 Wage and  
 earner  
 Unpaid fa  
 helper  
 Total...  
 Unemployed  
 In labour f  
 Not in labo  
 Total...  
 UNEMP. RATE  
 PARTIC RATE

See footnot

HUR100 TABLE A1 : ALL PERSONS AGED 15 YEARS AND OVER IN MAY 1979 BY STATE \* AREA \* SEX \* AGE \* MARITAL STATUS \* LABOUR FORCE STATUS, ON 1981 CENSUS BENCHMARKS-Continued

A.C.T., Extra-metropolitan, Persons

	15-64 years	15-19 years	20-24 years	25-34 years	35-44 years	45-54 years	55-59 years	60-64 years	65-69 years	70 years and over	Total
<b>MARRIED</b>											
EMPLOYED TOTAL.....	63,714	..	3,134	23,513	18,578	12,312	4,702	1,476	119	..	63,833
FT.....	51,612	..	2,816	18,663	14,376	10,227	4,279	1,251	..	..	51,612
PT.....	12,102	..	317	4,850	4,202	2,085	423	225	119	..	12,221
UNEMP. TOTAL.....	3,556	136	385	1,152	875	824	87	96	..	..	3,556
FT.....	2,337	136	385	609	534	490	87	96	..	..	2,337
PT.....	1,218	..	..	543	342	333	..	..	..	..	1,218
In labour force...	67,269	136	3,519	24,664	19,453	13,136	4,789	1,572	119	..	67,388
Not in labour force.....	22,762	381	1,755	8,724	4,269	3,909	2,052	1,672	1,579	1,923	26,264
Total.....	90,031	518	5,274	33,388	23,722	17,045	6,841	3,244	1,698	1,923	93,652
UNEMP. RATE .....	5.286	100.000	10.950	4.670	4.500	6.269	1.818	6.120	.000	(1)	5.276
PARTIC RATE.....	74.718	26.344	66.729	73.872	82.004	77.065	70.000	48.460	7.008	.000	71.956
<b>NOT MARRIED</b>											
EMPLOYED TOTAL.....	28,407	6,395	9,671	7,049	3,016	1,620	398	258	..	..	28,407
FT.....	23,893	4,267	8,825	6,850	2,123	1,413	286	129	..	..	23,893
PT.....	4,514	2,128	846	199	893	207	112	129	..	..	4,514
UNEMP. TOTAL.....	4,303	2,243	1,192	513	103	164	87	..	..	..	4,303
FT.....	2,986	1,161	958	513	103	164	87	..	..	..	2,986
PT.....	1,316	1,083	234	..	..	..	..	..	..	..	1,316
In labour force...	32,710	8,639	10,863	7,563	3,120	1,783	485	258	..	..	32,710
Not in labour force.....	16,442	9,743	2,403	1,571	578	406	485	1,256	1,687	2,589	20,718
Total.....	49,152	18,381	13,265	9,134	3,698	2,189	970	1,514	1,687	2,589	53,428
UNEMP. RATE .....	13.154	25.969	10.973	6.785	3.317	9.172	17.949	.000	(1)	(1)	13.154
PARTIC RATE.....	66.548	46.996	81.888	82.798	84.365	81.458	50.000	17.026	.000	.000	61.222
<b>TOTAL</b>											
EMPLOYED TOTAL.....	92,121	6,395	12,805	30,562	21,594	13,932	5,100	1,734	119	..	92,240
FT.....	75,505	4,267	11,641	25,513	16,499	11,640	4,565	1,380	..	..	75,505
PT.....	16,616	2,128	1,164	5,049	5,095	2,292	535	354	119	..	16,735
UNEMP. TOTAL.....	7,858	2,380	1,577	1,665	979	987	174	96	..	..	7,858
FT.....	5,323	1,297	1,343	1,122	637	654	174	96	..	..	5,323
PT.....	2,535	1,083	234	543	342	333	..	..	..	..	2,535
In labour force...	99,979	8,775	14,382	32,227	22,573	14,919	5,274	1,830	119	..	100,098
Not in labour force.....	39,204	10,124	4,157	10,295	4,847	4,315	2,537	2,928	3,266	4,512	46,982
Total.....	139,183	18,899	18,539	42,522	27,420	19,234	7,811	4,758	3,385	4,512	147,080
UNEMP. RATE .....	7.860	27.119	10.967	5.166	4.337	6.616	3.302	5.258	.000	(1)	7.850
PARTIC RATE.....	71.833	46.431	77.576	75.789	82.322	77.565	67.516	38.458	3.516	.000	68.057

See footnotes at end of table.

Employed  
Employers  
Self-empl  
Wage and  
earnings  
Unpaid fa  
helper  
Total...  
Unemployed  
In labour f  
Not in labo  
Total...  
UNEMP. RATE  
PARTIC RATE

See footnot

HUR100 TABLE A1 : ALL PERSONS AGED 15 YEARS AND OVER IN MAY 1979 BY STATE \* AREA \* SEX \* AGE \*  
 MARITAL STATUS \* LABOUR FORCE STATUS, ON 1981 CENSUS BENCHMARKS-Continued

A.C.T., Total, Males

	15-64 years	15-19 years	20-24 years	25-34 years	35-44 years	45-54 years	55-59 years	60-64 years	65-69 years	70 years and over	Total
<b>MARRIED</b>											
EMPLOYED TOTAL.....	38,621	..	1,309	14,076	11,216	7,539	3,134	1,347	119	..	38,740
FT.....	37,655	..	1,309	13,767	10,906	7,375	3,047	1,251	..	..	37,655
PT.....	966	..	..	309	310	164	87	96	119	..	1,085
UNEMP. TOTAL.....	1,590	..	117	510	416	364	87	96	..	..	1,590
FT.....	1,590	..	117	510	416	364	87	96	..	..	1,590
PT.....	..	..	..	..	..	..	..	..	..	..	..
In labour force...	40,211	..	1,426	14,586	11,632	7,902	3,221	1,443	119	..	40,330
Not in labour force.....	2,221	..	191	309	208	482	261	770	714	1,406	4,341
Total.....	42,432	..	1,617	14,896	11,840	8,384	3,483	2,213	833	1,406	44,671
UNEMP. RATE.....	3.953	..	8.216	3.496	3.572	4.601	2.703	6.667	.000	(1)	3.941
PARTIC RATE.....	94.765	..	88.167	97.924	98.245	94.252	92.500	65.217	14.286	.000	90.283
<b>NOT MARRIED</b>											
EMPLOYED TOTAL.....	16,493	3,482	5,543	4,879	1,452	964	174	..	..	..	16,493
FT.....	14,541	2,329	4,948	4,778	1,348	964	174	..	..	..	14,541
PT.....	1,953	1,153	595	100	104	..	..	..	..	..	1,953
UNEMP. TOTAL.....	2,537	1,359	618	205	103	164	87	..	..	..	2,537
FT.....	1,812	735	518	205	103	164	87	..	..	..	1,812
PT.....	725	625	100	..	..	..	..	..	..	..	725
In labour force...	19,030	4,841	6,162	5,083	1,555	1,127	261	..	..	..	19,030
Not in labour force.....	6,460	4,528	946	510	..	118	261	96	714	312	7,486
Total.....	25,490	9,369	7,108	5,593	1,555	1,246	522	96	714	312	26,516
UNEMP. RATE.....	13.329	28.079	10.036	4.029	6.653	14.506	33.333	(1)	(1)	(1)	13.329
PARTIC RATE.....	74.657	51.670	86.687	90.882	100.000	90.503	50.000	.000	.000	.000	71.767
<b>TOTAL</b>											
EMPLOYED TOTAL.....	55,115	3,482	6,852	18,955	12,668	8,503	3,308	1,347	119	..	55,234
FT.....	52,195	2,329	6,256	18,545	12,253	8,339	3,221	1,251	..	..	52,195
PT.....	2,919	1,153	595	410	415	164	87	96	119	..	3,038
UNEMP. TOTAL.....	4,126	1,359	735	715	519	527	174	96	..	..	4,126
FT.....	3,401	735	635	715	519	527	174	96	..	..	3,401
PT.....	725	625	100	..	..	..	..	..	..	..	725
In labour force...	59,241	4,841	7,587	19,670	13,187	9,030	3,483	1,443	119	..	59,360
Not in labour force.....	8,681	4,528	1,138	819	208	600	522	866	1,428	1,718	11,827
Total.....	67,922	9,369	8,725	20,489	13,395	9,630	4,005	2,309	1,547	1,718	71,187
UNEMP. RATE.....	6.965	28.079	9.694	3.634	3.936	5.838	5.000	6.667	.000	(1)	6.951
PARTIC RATE.....	87.219	51.670	86.961	96.002	98.449	93.767	86.957	62.500	7.692	.000	83.386

See footnotes at end of table.

Employed  
Employers  
Self-empl  
Wage and  
earner  
Unpaid fa  
helper  
Total....  
Unemployed.  
In labour f  
Not in labo  
Total.....  
UNEMP. RATE  
PARTIC RATE

See footnot



HUR100 TABLE A1 : ALL PERSONS AGED 15 YEARS AND OVER IN MAYMM 1979 BY STATE \* AREA \* SEX \* AGE \*  
 MARITAL STATUS \* LABOUR FORCE STATUS, ON 1981 CENSUS BENCHMARKS-Continued

A.C.T., Total, Females

	15-64 years	15-19 years	20-24 years	25-34 years	35-44 years	45-54 years	55-59 years	60-64 years	65-69 years	70 years and over	Total
<b>MARRIED</b>											
EMPLOYED TOTAL.....	25,092	..	1,825	9,436	7,361	4,773	1,567	129	..	..	25,092
FT.....	13,957	..	1,508	4,896	3,470	2,852	1,231	..	..	..	13,957
PT.....	11,135	..	317	4,541	3,891	1,921	336	129	..	..	11,135
UNEMP.TOTAL.....	1,966	136	268	642	460	460	..	..	..	..	1,966
FT.....	748	136	268	99	118	126	..	..	..	..	748
PT.....	1,218	..	..	543	342	333	..	..	..	..	1,218
In labour force...	27,058	136	2,093	10,078	7,821	5,233	1,567	129	..	..	27,058
Not in labour force.....	20,541	381	1,563	8,415	4,061	3,427	1,791	902	865	517	21,923
Total.....	47,599	518	3,657	18,493	11,883	8,661	3,358	1,031	865	517	48,982
UNEMP. RATE .....	7.266	100.000	12.812	6.368	5.880	8.787	.000	.000	(1)	(1)	7.266
PARTIC RATE.....	56.846	26.344	57.249	54.498	65.821	60.426	46.667	12.500	.000	.000	55.242
<b>NOT MARRIED</b>											
EMPLOYED TOTAL.....	11,914	2,914	4,128	2,171	1,564	656	224	258	..	..	11,914
FT.....	9,352	1,938	3,877	2,072	776	449	112	129	..	..	9,352
PT.....	2,562	976	251	99	789	207	112	129	..	..	2,562
UNEMP.TOTAL.....	1,766	884	574	308	..	..	..	..	..	..	1,766
FT.....	1,174	426	440	308	..	..	..	..	..	..	1,174
PT.....	591	458	133	..	..	..	..	..	..	..	591
In labour force...	13,680	3,798	4,701	2,479	1,564	656	224	258	..	..	13,680
Not in labour force.....	9,982	5,215	1,456	1,061	578	288	224	1,160	973	2,277	13,232
Total.....	23,662	9,012	6,157	3,540	2,142	943	448	1,418	973	2,277	26,911
UNEMP. RATE .....	12.910	23.279	12.201	12.437	.000	.000	.000	.000	(1)	(1)	12.910
PARTIC RATE.....	57.813	42.138	76.348	70.025	73.014	69.514	50.000	18.182	.000	.000	50.832
<b>TOTAL</b>											
EMPLOYED TOTAL.....	37,006	2,914	5,953	11,607	8,926	5,429	1,791	387	..	..	37,006
FT.....	23,309	1,938	5,384	6,968	4,246	3,301	1,343	129	..	..	23,309
PT.....	13,697	976	568	4,639	4,680	2,128	448	258	..	..	13,697
UNEMP.TOTAL.....	3,732	1,020	842	950	460	460	..	..	..	..	3,732
FT.....	1,922	562	708	407	118	126	..	..	..	..	1,922
PT.....	1,810	458	133	543	342	333	..	..	..	..	1,810
In labour force...	40,738	3,934	6,794	12,557	9,386	5,889	1,791	387	..	..	40,738
Not in labour force.....	30,523	5,596	3,020	9,476	4,639	3,715	2,015	2,062	1,838	2,794	35,155
Total.....	71,261	9,530	9,814	22,033	14,025	9,604	3,806	2,449	1,838	2,794	75,893
UNEMP. RATE .....	9.161	25.939	12.389	7.566	4.900	7.809	.000	.000	(1)	(1)	9.161
PARTIC RATE.....	57.167	41.280	69.232	56.993	66.920	61.319	47.059	15.789	.000	.000	53.678

See footnotes at end of table.

Employed  
Employers  
Self-empl  
Wage and  
earner  
Unpaid fa  
helper  
Total....  
Unemployed  
In labour f  
Not in labo  
Total.....  
UNEMP. RATE  
PARTIC RATE

See footnot

HUR100 TABLE A1 : ALL PERSONS AGED 15 YEARS AND OVER IN MAYMMM 1979 BY STATE \* AREA \* SEX \* AGE \* MARITAL STATUS \* LABOUR FORCE STATUS, ON 1981 CENSUS BENCHMARKS-Continued

A.C.T., Total, Persons

	15-64 years	15-19 years	20-24 years	25-34 years	35-44 years	45-54 years	55-59 years	60-64 years	65-69 years	70 years and over	Total
<b>MARRIED</b>											
EMPLOYED TOTAL.....	63,714	..	3,134	23,513	18,578	12,312	4,702	1,476	119	..	63,833
FT.....	51,612	..	2,816	18,663	14,376	10,227	4,279	1,251	..	..	51,612
PT.....	12,102	..	317	4,850	4,202	2,085	423	225	119	..	12,221
UNEMP. TOTAL.....	3,556	136	385	1,152	875	824	87	96	..	..	3,556
FT.....	2,337	136	385	609	534	490	87	96	..	..	2,337
PT.....	1,218	..	..	543	342	333	..	..	..	..	1,218
In labour force...	67,269	136	3,519	24,664	19,453	13,136	4,789	1,572	119	..	67,388
Not in labour force.....	22,762	381	1,755	8,724	4,269	3,909	2,052	1,672	1,579	1,923	26,264
Total.....	90,031	518	5,274	33,388	23,722	17,045	6,841	3,244	1,698	1,923	93,652
UNEMP. RATE .....	5.286	100.000	10.950	4.670	4.500	6.269	1.818	6.120	.000	(1)	5.276
PARTIC RATE.....	74.718	26.344	66.729	73.872	82.004	77.065	70.000	48.460	7.008	.000	71.956
<b>NOT MARRIED</b>											
EMPLOYED TOTAL.....	28,407	6,395	9,671	7,049	3,016	1,620	398	258	..	..	28,407
FT.....	23,893	4,267	8,825	6,850	2,123	1,413	286	129	..	..	23,893
PT.....	4,514	2,128	846	199	893	207	112	129	..	..	4,514
UNEMP. TOTAL.....	4,303	2,243	1,192	513	103	164	87	..	..	..	4,303
FT.....	2,986	1,161	958	313	103	164	87	..	..	..	2,986
PT.....	1,316	1,083	234	..	..	..	..	..	..	..	1,316
In labour force...	32,710	8,639	10,863	7,563	3,120	1,783	485	258	..	..	32,710
Not in labour force.....	16,442	9,743	2,403	1,571	578	406	485	1,256	1,687	2,589	20,718
Total.....	49,152	18,381	13,265	9,134	3,698	2,189	970	1,514	1,687	2,589	53,428
UNEMP. RATE .....	13.154	25.969	10.973	6.785	3.317	9.172	17.949	.000	(1)	(1)	13.154
PARTIC RATE.....	66.548	46.996	81.888	82.798	84.365	81.458	50.000	17.026	.000	.000	61.222
<b>TOTAL</b>											
EMPLOYED TOTAL.....	92,121	6,395	12,805	30,562	21,594	13,932	5,100	1,734	119	..	92,240
FT.....	75,505	4,267	11,641	25,513	16,499	11,640	4,565	1,380	..	..	75,505
PT.....	16,616	2,128	1,164	5,049	5,095	2,292	535	354	119	..	16,735
UNEMP. TOTAL.....	7,858	2,380	1,577	1,665	979	987	174	96	..	..	7,858
FT.....	5,323	1,297	1,343	1,122	637	654	174	96	..	..	5,323
PT.....	2,535	1,083	234	543	342	333	..	..	..	..	2,535
In labour force...	99,979	8,775	14,382	32,227	22,573	14,919	5,274	1,830	119	..	100,098
Not in labour force.....	39,204	10,124	4,157	10,295	4,847	4,315	2,537	2,928	3,266	4,512	46,982
Total.....	139,183	18,899	18,539	42,522	27,420	19,234	7,811	4,758	3,385	4,512	147,080
UNEMP. RATE .....	7.860	27.119	10.967	5.166	4.337	6.616	3.302	5.258	.000	(1)	7.850
PARTIC RATE.....	71.833	46.431	77.576	75.789	82.322	77.565	67.516	38.458	3.516	.000	68.057

See footnotes at end of table.

Employed  
Employers  
Self-empl  
Wage and  
earner  
Unpaid fa  
helper  
Total....  
Unemployed  
In labour f  
Not in labor  
Total.....  
UNEMP. RATE  
PARTIC RATE

See footnot

HUR100 TABLE A1 : ALL PERSONS AGED 15 YEARS AND OVER IN MAY 1979 BY STATE \* AREA \* SEX \* AGE \*  
 MARITAL STATUS \* LABOUR FORCE STATUS, ON 1981 CENSUS BENCHMARKS-Continued

Australia, Metropolitan, Males

	15-64 years	15-19 years	20-24 years	25-34 years	35-44 years	45-54 years	55-59 years	60-64 years	65-69 years	70 years and over	Total
<b>MARRIED</b>											
EMPLOYED TOTAL.....	1,642,317	1,865	82,578	493,685	439,412	390,284	156,723	77,771	19,675	7,792	1,669,785
FT.....	1,600,774	1,865	80,212	482,945	430,554	381,616	150,342	73,239	12,249	4,016	1,617,039
PT.....	41,543	..	2,366	10,740	8,858	8,667	6,381	4,531	7,427	3,776	52,746
UNEMP. TOTAL.....	39,860	315	3,673	11,968	11,539	5,684	3,940	2,742	309	..	40,169
FT.....	37,610	315	3,444	11,862	11,372	4,966	3,607	2,044	94	..	37,704
PT.....	2,251	..	229	106	167	718	333	698	215	..	2,465
In labour force....	1,682,178	2,180	86,251	505,652	450,951	395,968	160,662	80,513	19,984	7,792	1,709,954
Not in labour force.....	142,961	195	3,447	11,799	13,464	26,588	26,392	61,075	95,851	131,685	370,497
Total.....	1,825,139	2,375	89,699	517,452	464,414	422,556	187,055	141,588	115,835	139,477	2,080,451
UNEMP. RATE .....	2.370	14.441	4.259	2.367	2.559	1.436	2.452	3.406	1.545	.000	2.349
PARTIC RATE.....	92.167	91.787	96.157	97.720	97.101	93.708	85.891	56.864	17.252	5.587	82.192
<b>NOT MARRIED</b>											
EMPLOYED TOTAL.....	766,624	213,096	229,988	173,795	61,319	52,309	23,534	12,582	2,800	2,165	771,588
FT.....	688,220	172,110	213,937	161,252	58,457	49,037	22,729	10,697	2,175	1,201	691,596
PT.....	78,404	40,986	16,051	12,543	2,862	3,272	805	1,885	625	963	79,992
UNEMP. TOTAL.....	92,579	36,724	27,559	15,925	3,419	4,856	2,382	1,714	486	..	93,064
FT.....	85,345	32,052	26,500	15,100	3,321	4,856	1,911	1,606	486	..	85,831
PT.....	7,234	4,672	1,059	825	99	..	471	108	..	..	7,234
In labour force....	859,202	249,820	257,547	189,720	64,739	57,164	25,916	14,296	3,286	2,165	864,652
Not in labour force.....	265,351	156,225	38,724	16,613	9,570	13,701	13,571	16,947	24,459	62,973	352,783
Total.....	1,124,554	406,046	296,271	206,333	74,309	70,865	39,487	31,242	27,744	65,138	1,217,435
UNEMP. RATE .....	10.775	14.700	10.700	8.394	5.282	8.494	9.190	11.988	14.786	.000	10.763
PARTIC RATE.....	76.404	61.525	86.929	91.948	87.121	80.666	65.631	45.758	11.843	3.323	71.022
<b>TOTAL</b>											
EMPLOYED TOTAL.....	2,408,941	214,962	312,566	667,480	500,731	442,593	180,257	90,353	22,475	9,957	2,441,373
FT.....	2,288,994	173,976	294,149	644,197	489,012	430,654	173,071	83,937	14,424	5,217	2,308,635
PT.....	119,947	40,986	18,417	23,283	11,720	11,939	7,186	6,416	8,051	4,739	132,738
UNEMP. TOTAL.....	132,439	37,039	31,232	27,893	14,958	10,540	6,322	4,456	795	..	133,233
FT.....	122,955	32,367	29,944	26,962	14,693	9,822	5,517	3,649	580	..	123,534
PT.....	9,484	4,672	1,288	931	265	718	804	806	215	..	9,699
In labour force....	2,541,380	252,001	343,798	695,372	515,689	453,133	186,579	94,808	23,270	9,957	2,574,606
Not in labour force.....	408,312	156,420	42,172	28,413	23,034	40,288	39,963	78,022	120,309	194,658	723,280
Total.....	2,949,692	408,421	385,970	723,785	538,723	493,421	226,542	172,830	143,579	204,615	3,297,886
UNEMP. RATE .....	5.211	14.698	9.084	4.011	2.901	2.326	3.388	4.700	3.414	.000	5.175
PARTIC RATE.....	86.157	61.701	89.074	96.074	95.724	91.835	82.359	54.856	16.207	4.866	78.068

See footnotes at end of table.

HUR100 TABLE  
 STATUS OF WO

Rotation gro

Employed  
 Employers  
 Self-emplo  
 Wage and s  
 earners  
 Unpaid fam  
 helpers  
 Total....  
 Unemployed.  
 In labour fo  
 Not in labou  
 Total.....  
 UNEMP. RATE  
 PARTIC RATE

See footnote

HUR100 TABLE A1 : ALL PERSONS AGED 15 YEARS AND OVER IN MAY 1979 BY STATE \* AREA \* SEX \* AGE \* MARITAL STATUS \* LABOUR FORCE STATUS, ON 1981 CENSUS BENCHMARKS-Continued

Australia, Metropolitan, Females

	15-64 years	15-19 years	20-24 years	25-34 years	35-44 years	45-54 years	55-59 years	60-64 years	65-69 years	70 years and over	Total
<b>MARRIED</b>											
EMPLOYED TOTAL.....	854,691	10,354	98,131	260,954	252,135	176,776	42,025	14,316	2,459	700	857,850
FT.....	505,163	9,494	81,876	144,294	138,426	103,568	21,129	6,376	1,496	390	507,049
PT.....	349,529	860	16,256	116,660	113,709	73,208	20,897	7,939	963	310	350,801
UNEMP. TOTAL.....	40,091	1,266	6,874	14,652	10,398	5,212	1,386	304	..	..	40,091
FT.....	21,095	1,099	4,730	6,299	6,078	2,270	620	..	..	..	21,095
PT.....	18,996	167	2,144	8,353	4,321	2,942	766	304	..	..	18,996
In labour force...	894,783	11,620	105,005	275,606	262,533	181,988	43,411	14,619	2,459	700	897,942
Not in labour force.....	1,012,044	8,780	68,892	303,712	186,396	206,894	130,693	106,677	91,197	93,852	1,197,093
Total.....	1,906,826	20,400	173,897	579,317	448,929	388,882	174,104	121,296	93,656	94,552	2,095,034
UNEMP. RATE.....	4.481	10.895	6.546	5.316	3.961	2.864	3.193	2.076	.000	.000	4.465
PARTIC RATE.....	46.925	56.960	60.384	47.574	58.480	46.798	24.934	12.053	2.626	.740	42.860
<b>NOT MARRIED</b>											
EMPLOYED TOTAL.....	595,740	181,957	166,639	107,273	50,235	53,561	22,451	13,624	4,240	1,470	601,449
FT.....	478,255	134,151	146,636	91,565	38,692	40,295	17,970	8,946	2,534	159	480,949
PT.....	117,485	47,806	20,003	15,708	11,543	13,266	4,481	4,678	1,705	1,311	120,501
UNEMP. TOTAL.....	72,457	38,256	19,223	10,105	1,651	2,091	926	205	..	..	72,457
FT.....	59,375	30,053	17,384	7,852	1,392	1,801	688	205	..	..	59,375
PT.....	13,082	8,203	1,839	2,253	259	291	237	..	..	..	13,082
In labour force...	668,197	220,212	185,862	117,378	51,886	55,652	23,377	13,829	4,240	1,470	673,906
Not in labour force.....	387,876	161,900	33,648	41,244	27,212	35,673	36,309	51,891	76,752	250,043	714,672
Total.....	1,056,073	382,112	219,511	158,622	79,098	91,325	59,686	65,720	80,992	251,513	1,388,578
UNEMP. RATE.....	10.844	17.372	10.343	8.609	3.182	3.758	3.959	1.484	.000	.000	10.752
PARTIC RATE.....	63.272	57.630	84.671	73.999	65.597	60.939	39.166	21.042	5.235	.584	48.532
<b>TOTAL</b>											
EMPLOYED TOTAL.....	1,450,431	192,311	264,770	368,227	302,370	230,337	64,477	27,939	6,699	2,170	1,459,300
FT.....	983,418	143,645	228,512	235,859	177,117	143,863	39,099	15,322	4,030	549	987,997
PT.....	467,013	48,665	36,259	132,368	125,252	86,474	25,378	12,617	2,668	1,621	471,302
UNEMP. TOTAL.....	112,548	39,522	26,097	24,757	12,049	7,303	2,312	509	..	..	112,548
FT.....	80,470	31,152	22,114	14,151	7,469	4,070	1,308	205	..	..	80,470
PT.....	32,078	8,370	3,983	10,605	4,580	3,233	1,004	304	..	..	32,078
In labour force...	1,562,979	231,832	290,868	392,984	314,419	237,640	66,788	28,448	6,699	2,170	1,571,848
Not in labour force.....	1,399,920	170,680	102,540	344,955	213,608	242,567	167,002	158,568	167,949	343,895	1,911,764
Total.....	2,962,899	402,512	393,408	737,939	528,027	480,207	233,790	187,016	174,648	346,065	3,483,612
UNEMP. RATE.....	7.201	17.047	8.972	6.300	3.832	3.073	3.461	1.789	.000	.000	7.160
PARTIC RATE.....	52.752	57.596	73.935	53.254	59.546	49.487	28.568	15.212	3.835	.627	45.121

See footnotes at end of table.

Employed  
Employers  
Self-empl  
Wage and  
earners  
Unpaid fa  
helpers  
Total....  
Unemployed  
In labour fo  
Not in labour  
Total.....  
UNEMP. RATE  
PARTIC RATE

See footnote

HUR100 TABLE A1 : ALL PERSONS AGED 15 YEARS AND OVER IN MAYMMM 1979 BY STATE \* AREA \* SEX \* AGE \*  
 MARITAL STATUS \* LABOUR FORCE STATUS, ON 1981 CENSUS BENCHMARKS-Continued

## Australia, Metropolitan, Persons

	15-64 years	15-19 years	20-24 years	25-34 years	35-44 years	45-54 years	55-59 years	60-64 years	65-69 years	70 years and over	Total
<b>MARRIED</b>											
EMPLOYED TOTAL.....	2,497,009	12,219	180,710	754,638	691,547	567,060	198,748	92,086	22,134	8,492	2,527,635
FT.....	2,105,937	11,360	162,088	627,239	568,980	485,184	171,470	79,616	13,745	4,406	2,124,088
PT.....	391,072	860	18,622	127,400	122,567	81,876	27,278	12,471	8,390	4,086	403,547
UNEMP. TOTAL.....	79,952	1,581	10,547	26,619	21,937	10,896	5,326	3,045	309	..	80,261
FT.....	58,705	1,414	8,174	18,161	17,450	7,236	4,227	2,044	94	..	58,799
PT.....	21,247	167	2,373	8,459	4,487	3,660	1,099	1,002	215	..	21,461
In labour force...	2,576,961	13,800	191,257	781,258	713,484	577,956	204,074	95,132	22,443	8,492	2,607,896
Not in labour force.....	1,155,004	8,975	72,339	315,511	199,860	233,482	157,085	167,752	187,048	225,537	1,567,589
Total.....	3,731,965	22,775	263,596	1,096,769	913,344	811,438	361,159	262,884	209,491	234,029	4,175,485
UNEMP. RATE.....	3.103	11.455	5.515	3.407	3.075	1.885	2.610	3.201	1.376	.000	3.078
PARTIC RATE.....	69.051	60.593	72.557	71.233	78.118	71.226	56.505	36.188	10.713	3.629	62.457
<b>NOT MARRIED</b>											
EMPLOYED TOTAL.....	1,362,364	395,053	396,627	281,068	111,554	105,870	45,985	26,206	7,039	3,634	1,373,037
FT.....	1,166,475	306,262	360,573	252,817	97,149	89,332	40,699	19,643	4,710	1,360	1,172,545
PT.....	195,888	88,792	36,054	28,251	14,405	16,538	5,286	6,562	2,330	2,274	200,492
UNEMP. TOTAL.....	165,035	74,979	46,782	26,030	5,070	6,947	3,307	1,919	486	..	165,521
FT.....	144,720	62,105	43,884	22,953	4,713	6,656	2,599	1,811	486	..	145,205
PT.....	20,316	12,875	2,898	3,078	358	291	708	108	..	..	20,316
In labour force...	1,527,399	470,033	443,409	307,098	116,625	112,817	49,293	28,125	7,525	3,634	1,538,559
Not in labour force.....	653,227	318,125	72,373	57,857	36,782	49,373	49,880	68,838	101,211	313,016	1,067,454
Total.....	2,180,626	788,158	515,782	364,955	153,406	162,190	99,173	96,962	108,736	316,651	2,606,013
UNEMP. RATE.....	10.805	15.952	10.551	8.476	4.348	6.158	6.710	6.823	6.456	.000	10.758
PARTIC RATE.....	70.044	59.637	85.968	84.147	76.023	69.558	49.704	29.006	6.921	1.148	59.039
<b>TOTAL</b>											
EMPLOYED TOTAL.....	3,859,372	407,273	577,337	1,035,706	803,101	672,930	244,733	118,292	29,174	12,127	3,900,672
FT.....	3,272,412	317,621	522,661	880,056	666,129	574,517	212,170	99,259	18,454	5,766	3,296,633
PT.....	586,960	89,651	54,676	155,651	136,972	98,413	32,564	19,033	10,720	6,360	604,040
UNEMP. TOTAL.....	244,987	76,560	57,329	52,650	27,007	17,843	8,633	4,964	795	..	245,782
FT.....	203,425	63,519	52,058	41,113	22,162	13,892	6,825	3,855	580	..	204,005
PT.....	41,562	13,042	5,271	11,536	4,845	3,951	1,808	1,110	215	..	41,777
In labour force...	4,104,360	483,833	634,666	1,088,356	830,108	690,773	253,367	123,256	29,968	12,127	4,146,454
Not in labour force.....	1,808,231	327,100	144,712	373,368	236,642	282,855	206,965	236,590	288,259	538,553	2,635,044
Total.....	5,912,591	810,933	779,378	1,461,724	1,066,750	973,628	460,332	359,846	318,227	550,680	6,781,498
UNEMP. RATE.....	5.969	15.824	9.033	4.838	3.253	2.583	3.407	4.028	2.651	.000	5.928
PARTIC RATE.....	69.417	59.664	81.432	74.457	77.817	70.948	55.040	34.253	9.417	2.202	61.144

See footnotes at end of table.

Employed  
Employers  
Self-emplo  
Wage and s  
earners  
Unpaid fam  
helpers  
Total.....  
Unemployed.  
In labour fo  
Not in labour  
Total.....  
UNEMP. RATE  
PARTIC RATE

See footnote

HUR100 TABLE A1 : ALL PERSONS AGED 15 YEARS AND OVER IN MAY 1979 BY STATE \* AREA \* SEX \* AGE \*  
 MARITAL STATUS \* LABOUR FORCE STATUS, ON 1981 CENSUS BENCHMARKS-Continued

Australia, Extra-metropolitan, Males

	15-64 years	15-19 years	20-24 years	25-34 years	35-44 years	45-54 years	55-59 years	60-64 years	65-69 years	70 years and over	Total
<b>MARRIED</b>											
EMPLOYED TOTAL.....	999,434	1,490	60,629	315,854	264,085	221,163	88,838	47,376	13,446	10,158	1,023,038
FT.....	971,693	1,490	59,001	309,590	259,341	215,733	84,066	42,472	9,836	5,065	986,594
PT.....	27,741	..	1,628	6,264	4,743	5,430	4,773	4,904	3,610	5,092	36,444
UNEMP. TOTAL.....	26,007	159	3,590	8,592	4,576	5,650	2,109	1,331	299	..	26,306
FT.....	25,427	159	3,590	8,592	4,576	5,650	1,529	1,331	..	..	25,427
PT.....	580	..	..	..	..	..	580	..	299	..	879
In labour force.....	1,025,440	1,649	64,220	324,445	268,660	226,813	90,947	48,707	13,745	10,158	1,049,344
Not in labour force.....	90,835	392	1,996	6,604	7,554	15,367	17,554	41,368	60,717	78,769	230,321
Total.....	1,116,276	2,042	66,216	331,049	276,214	242,179	108,501	90,074	74,463	88,927	1,279,665
UNEMP. RATE.....	2.536	9.637	5.591	2.648	1.703	2.491	2.319	2.733	2.176	.000	2.507
PARTIC RATE.....	91.863	80.779	96.986	98.005	97.265	93.655	83.821	54.074	18.459	11.423	82.001
<b>NOT MARRIED</b>											
EMPLOYED TOTAL.....	449,337	143,604	132,146	84,682	37,549	31,642	12,010	7,703	4,104	4,421	457,862
FT.....	411,426	124,654	126,137	78,655	35,760	29,169	10,275	6,775	2,571	2,350	416,347
PT.....	37,910	18,949	6,009	6,027	1,789	2,473	1,735	928	1,533	2,071	41,514
UNEMP. TOTAL.....	51,964	22,706	14,025	8,466	2,458	3,193	776	338	151	..	52,115
FT.....	49,417	21,229	13,185	8,339	2,356	3,193	776	338	151	..	49,568
PT.....	2,547	1,477	840	127	103	..	..	..	..	..	2,547
In labour force.....	501,300	166,310	146,172	93,149	40,008	34,835	12,786	8,040	4,256	4,421	509,977
Not in labour force.....	133,034	83,502	10,911	8,670	3,863	8,509	9,105	8,474	15,506	38,758	187,299
Total.....	634,334	249,812	157,082	101,819	43,871	43,345	21,891	16,515	19,762	43,179	697,276
UNEMP. RATE.....	10.366	13.653	9.595	9.089	6.145	9.167	6.072	4.198	3.558	.000	10.219
PARTIC RATE.....	79.028	66.574	93.054	91.485	91.195	80.368	58.410	48.686	21.535	10.238	73.138
<b>TOTAL</b>											
EMPLOYED TOTAL.....	1,448,770	145,094	192,776	400,536	301,634	252,804	100,848	55,078	17,551	14,579	1,480,900
FT.....	1,383,119	126,145	185,138	388,245	295,102	244,902	94,341	49,247	12,407	7,415	1,402,941
PT.....	65,652	18,949	7,637	12,291	6,532	7,903	6,507	5,832	5,144	7,163	77,958
UNEMP. TOTAL.....	77,970	22,865	17,616	17,058	7,034	8,843	2,885	1,668	451	..	78,421
FT.....	74,844	21,388	16,775	16,931	6,931	8,843	2,306	1,668	151	..	74,995
PT.....	3,127	1,477	840	127	103	..	580	..	299	..	3,426
In labour force.....	1,526,741	167,959	210,391	417,594	308,668	261,648	103,733	56,747	18,001	14,579	1,559,321
Not in labour force.....	223,869	83,895	12,907	15,274	11,417	23,876	26,659	49,842	76,224	117,527	417,620
Total.....	1,750,610	251,854	223,298	432,868	320,085	285,524	130,392	106,589	94,225	132,106	1,976,941
UNEMP. RATE.....	5.107	13.614	8.373	4.085	2.279	3.380	2.782	2.940	2.503	.000	5.029
PARTIC RATE.....	87.212	66.689	94.220	96.471	96.433	91.638	79.555	53.239	19.105	11.036	78.875

See footnotes at end of table.

Employed  
 Employers.  
 Self-emplo  
 Wage and s  
 earners  
 Unpaid fam  
 helpers  
 Total.....  
 Unemployed..  
 In labour fo  
 Not in labour  
 Total.....  
 UNEMP. RATE  
 PARTIC RATE.

See footnote

HUR100 TABLE A1 : ALL PERSONS AGED 15 YEARS AND OVER IN MAYMM 1979 BY STATE \* AREA \* SEX \* AGE \* MARITAL STATUS \* LABOUR FORCE STATUS, ON 1981 CENSUS BENCHMARKS-Continued

Australia, Extra-metropolitan, Females

	15-64 years	15-19 years	20-24 years	25-34 years	35-44 years	45-54 years	55-59 years	60-64 years	65-69 years	70 years and over	Total
<b>MARRIED</b>											
EMPLOYED TOTAL.....	448,146	3,749	51,519	143,637	137,317	78,935	25,748	7,241	1,175	1,397	450,718
FT.....	233,326	3,227	37,938	70,034	66,197	39,922	12,401	3,607	376	914	234,616
PT.....	214,820	523	13,581	73,603	71,120	39,013	13,347	3,633	799	483	216,102
UNEMP. TOTAL.....	25,786	1,921	5,220	8,398	7,264	2,573	257	154	..	..	25,786
FT.....	14,574	1,303	2,660	4,512	4,366	1,476	257	..	..	..	14,574
PT.....	11,212	617	2,560	3,886	2,898	1,097	..	154	..	..	11,212
In labour force...	473,933	5,670	56,739	152,035	144,581	81,508	26,005	7,395	1,175	1,397	476,504
Not in labour force.....	685,698	6,091	66,302	203,783	121,110	138,172	76,073	74,167	55,790	52,044	793,532
Total.....	1,159,630	11,760	123,041	355,817	265,692	219,681	102,077	81,562	56,965	53,441	1,270,036
UNEMP. RATE.....	5.441	33.873	9.200	5.524	5.024	3.157	.987	2.083	.000	.000	5.412
PARTIC RATE.....	40.869	48.212	46.114	42.728	54.417	37.103	25.476	9.066	2.062	2.614	37.519
<b>NOT MARRIED</b>											
EMPLOYED TOTAL.....	239,179	100,366	61,416	30,436	16,774	18,551	6,857	4,780	2,004	2,137	243,321
FT.....	181,426	73,082	53,613	23,676	10,133	12,921	5,025	2,976	699	507	182,632
PT.....	57,754	27,283	7,803	6,760	6,642	5,630	1,832	1,804	1,305	1,630	60,689
UNEMP. TOTAL.....	50,074	32,731	10,397	3,934	1,450	1,263	300	..	..	..	50,074
FT.....	44,335	29,717	8,651	3,484	1,305	984	193	..	..	..	44,335
PT.....	5,740	3,014	1,746	450	145	278	107	..	..	..	5,740
In labour force...	289,254	133,096	71,812	34,370	18,224	19,814	7,157	4,780	2,004	2,137	293,395
Not in labour force.....	228,891	93,141	19,843	22,791	16,586	26,070	19,972	30,487	39,948	115,744	384,583
Total.....	518,144	226,238	91,656	57,161	34,810	45,884	27,130	35,267	41,952	117,881	677,978
UNEMP. RATE.....	17.312	24.592	14.478	11.446	7.955	6.373	4.193	.000	.000	.000	17.067
PARTIC RATE.....	55.825	58.830	78.350	60.128	52.353	43.183	26.382	13.553	4.778	1.813	43.275
<b>TOTAL</b>											
EMPLOYED TOTAL.....	687,326	104,115	112,935	174,072	154,092	97,486	32,605	12,021	3,179	3,534	694,039
FT.....	414,752	76,309	91,551	93,709	76,330	52,843	17,426	6,584	1,075	1,421	417,248
PT.....	272,574	27,806	21,384	80,363	77,762	44,643	15,179	5,437	2,104	2,113	276,791
UNEMP. TOTAL.....	75,861	34,651	15,617	12,332	8,714	3,836	557	154	..	..	75,861
FT.....	58,908	31,020	11,311	7,995	5,671	2,461	450	..	..	..	58,908
PT.....	16,952	3,631	4,306	4,337	3,043	1,375	107	154	..	..	16,952
In labour force...	763,186	138,766	128,551	186,404	162,805	101,322	33,162	12,175	3,179	3,534	769,899
Not in labour force.....	914,589	99,232	86,146	226,574	137,696	164,242	96,045	104,654	95,738	167,788	1,178,115
Total.....	1,677,775	237,998	214,697	412,978	300,502	265,564	129,207	116,829	98,917	171,322	1,948,014
UNEMP. RATE.....	9.940	24.971	12.148	6.616	5.352	3.786	1.679	1.265	.000	.000	9.853
PARTIC RATE.....	45.488	58.306	59.876	45.137	54.178	38.153	25.666	10.421	3.214	2.063	39.522

See footnotes at end of table.

Employed  
Employers.  
Self-emplo  
Wage and s  
earners  
Unpaid fam  
helpers  
Total.....  
Unemployed..  
In labour fo  
Not in labour  
Total.....  
UNEMP. RATE  
PARTIC RATE.

See footnote

HUR100 TABLE A1 : ALL PERSONS AGED 15 YEARS AND OVER IN MAYMM 1979 BY STATE \* AREA \* SEX \* AGE \*  
 MARITAL STATUS \* LABOUR FORCE STATUS, ON 1981 CENSUS BENCHMARKS-Continued

Australia, Extra-metropolitan, Persons

	15-64 years	15-19 years	20-24 years	25-34 years	35-44 years	45-54 years	55-59 years	60-64 years	65-69 years	70 years and over	Total
<b>MARRIED</b>											
EMPLOYED TOTAL.....	1,447,580	5,240	112,149	459,490	401,402	300,097	114,586	54,616	14,621	11,555	1,473,756
FT.....	1,205,019	4,717	96,940	379,624	325,538	255,655	96,467	46,079	10,211	5,980	1,221,210
PT.....	242,561	523	15,209	79,867	75,864	44,443	18,120	8,537	4,409	5,575	252,546
UNEMP. TOTAL.....	51,793	2,079	8,810	16,990	11,839	8,223	2,366	1,485	299	..	52,092
FT.....	40,001	1,462	6,250	13,103	8,942	7,126	1,786	1,331	..	..	40,001
PT.....	11,792	617	2,560	3,886	2,898	1,097	580	154	299	..	12,091
In labour force.....	1,499,373	7,319	120,959	476,480	413,241	308,321	116,952	56,101	14,920	11,555	1,525,848
Not in labour force.....	776,533	6,483	68,298	210,387	128,665	153,539	93,627	115,535	116,507	130,813	1,023,854
Total.....	2,275,906	13,802	189,257	686,867	541,906	461,860	210,578	171,636	131,427	142,368	2,549,701
UNEMP. RATE.....	3.454	28.412	7.284	3.566	2.865	2.667	2.023	2.647	2.005	.000	3.414
PARTIC RATE.....	65.880	53.029	63.913	69.370	76.257	66.756	55.538	32.606	11.352	8.116	59.844
<b>NOT MARRIED</b>											
EMPLOYED TOTAL.....	688,516	243,969	193,562	115,118	54,324	50,193	18,867	12,483	6,109	6,558	701,183
FT.....	592,852	197,737	179,750	102,331	45,893	42,090	15,300	9,751	3,271	2,857	598,979
PT.....	95,664	46,233	13,812	12,787	8,431	8,103	3,567	2,732	2,838	3,701	102,203
UNEMP. TOTAL.....	102,038	55,437	24,422	12,400	3,908	4,456	1,077	338	151	..	102,190
FT.....	93,751	50,947	21,836	11,823	3,661	4,178	970	338	151	..	93,903
PT.....	8,287	4,491	2,586	577	247	278	107	..	..	..	8,287
In labour force.....	790,554	299,407	217,984	127,519	58,232	54,649	19,944	12,820	6,260	6,558	803,372
Not in labour force.....	361,925	176,643	30,754	31,461	20,449	34,579	29,077	38,962	55,454	154,502	571,882
Total.....	1,152,479	476,050	248,738	158,979	78,681	89,228	49,021	51,782	61,715	161,060	1,375,254
UNEMP. RATE.....	12.907	18.516	11.204	9.724	6.711	8.154	5.398	2.633	2.419	.000	12.720
PARTIC RATE.....	68.596	62.894	87.636	80.211	74.010	61.246	40.684	24.758	10.144	4.072	58.416
<b>TOTAL</b>											
EMPLOYED TOTAL.....	2,136,096	249,209	305,711	574,608	455,726	350,290	133,453	67,099	20,730	18,113	2,174,938
FT.....	1,797,871	202,454	276,689	481,954	371,431	297,744	111,767	55,830	13,482	8,836	1,820,189
PT.....	338,225	46,755	29,021	92,654	84,294	52,546	21,686	11,269	7,248	9,276	354,749
UNEMP. TOTAL.....	153,831	57,517	33,232	29,390	15,748	12,680	3,442	1,823	451	..	154,281
FT.....	133,752	52,409	28,086	24,926	12,602	11,304	2,756	1,668	151	..	133,903
PT.....	20,079	5,108	5,146	4,464	3,145	1,375	687	154	299	..	20,378
In labour force.....	2,289,927	306,726	338,943	603,998	471,473	362,970	136,896	68,921	21,180	18,113	2,329,220
Not in labour force.....	1,138,458	183,126	99,052	241,848	149,114	188,118	122,703	154,497	171,962	285,315	1,595,735
Total.....	3,428,385	489,852	437,995	845,846	620,587	551,088	259,599	223,418	193,142	303,428	3,924,955
UNEMP. RATE.....	6.718	18.752	9.805	4.866	3.340	3.493	2.514	2.644	2.127	.000	6.624
PARTIC RATE.....	66.793	62.616	77.385	71.408	75.972	65.864	52.733	30.849	10.966	5.969	59.344

See footnotes at end of table.

Rotation group

Employed  
 Employers  
 Self-employed  
 Wage and salary  
 earners  
 Unpaid family  
 helpers  
 Total.....  
 Unemployed  
 In labour force  
 Not in labour  
 force.....  
 Total.....  
 UNEMP. RATE.....  
 PARTIC RATE.....

See footnotes



HUR100 TABLE A1 : ALL PERSONS AGED 15 YEARS AND OVER IN MAYMM 1979 BY STATE \* AREA \* SEX \* AGE \*  
 MARITAL STATUS \* LABOUR FORCE STATUS, ON 1981 CENSUS BENCHMARKS-Continued

## Australia, Total, Males

	15-64 years	15-19 years	20-24 years	25-34 years	35-44 years	45-54 years	55-59 years	60-64 years	65-69 years	70 years and over	Total
<b>MARRIED</b>											
EMPLOYED TOTAL.....	2,641,751	3,356	143,208	809,538	703,497	611,446	245,561	125,146	33,122	17,950	2,692,823
FT.....	2,572,467	3,356	139,213	792,535	689,896	597,349	234,407	115,711	22,085	9,081	2,603,633
PT.....	69,284	..	3,994	17,004	13,601	14,097	11,154	9,435	11,037	8,868	89,190
UNEMP. TOTAL.....	65,867	474	7,263	20,559	16,114	11,334	6,049	4,073	608	..	66,475
FT.....	63,037	474	7,035	20,453	15,948	10,616	5,136	3,375	94	..	63,131
PT.....	2,830	..	229	106	167	718	913	698	514	..	3,344
In labour force...	2,707,618	3,830	150,471	830,098	719,611	622,781	251,609	129,219	33,730	17,950	2,759,298
Not in labour force.....	233,796	588	5,443	18,403	21,018	41,955	43,946	102,443	156,568	210,454	600,818
Total.....	2,941,414	4,417	155,914	848,501	740,628	664,735	295,556	231,662	190,298	228,404	3,360,116
UNEMP. RATE.....	2.433	12.372	4.827	2.477	2.239	1.820	2.404	3.152	1.802	.000	2.409
PARTIC RATE.....	92.052	86.699	96.509	97.831	97.162	93.689	85.131	55.779	17.725	7.859	82.119
<b>NOT MARRIED</b>											
EMPLOYED TOTAL.....	1,215,960	356,700	362,135	258,477	98,869	83,950	35,544	20,285	6,904	6,585	1,229,450
FT.....	1,099,646	296,765	340,074	239,907	94,218	78,206	33,004	17,472	4,746	3,551	1,107,944
PT.....	116,314	59,935	22,060	18,570	4,651	5,744	2,540	2,813	2,158	3,034	121,506
UNEMP. TOTAL.....	144,542	59,430	41,584	24,392	5,878	8,049	3,158	2,051	637	..	145,180
FT.....	134,762	53,281	39,684	23,440	5,677	8,049	2,687	1,943	637	..	135,399
PT.....	9,781	6,149	1,900	952	201	..	471	108	..	..	9,781
In labour force...	1,360,502	416,130	403,719	282,869	104,747	92,000	38,702	22,336	7,541	6,585	1,374,629
Not in labour force.....	398,386	239,727	49,635	25,283	13,433	22,210	22,676	25,421	39,965	101,732	540,082
Total.....	1,758,888	655,858	453,354	308,152	118,180	114,210	61,378	47,757	47,506	108,317	1,914,711
UNEMP. RATE.....	10.624	14.282	10.300	8.623	5.611	8.749	8.160	9.184	8.450	.000	10.561
PARTIC RATE.....	77.350	63.448	89.052	91.795	88.633	80.553	63.056	46.770	15.874	6.080	71.793
<b>TOTAL</b>											
EMPLOYED TOTAL.....	3,857,711	360,056	505,342	1,068,016	802,365	695,397	281,105	145,431	40,026	24,535	3,922,273
FT.....	3,672,113	300,121	479,288	1,032,442	784,113	675,555	267,412	133,183	26,831	12,633	3,711,577
PT.....	185,598	59,935	26,055	35,574	18,252	19,842	13,693	12,248	13,195	11,903	210,696
UNEMP. TOTAL.....	210,409	59,904	48,847	44,951	21,992	19,383	9,207	6,124	1,245	..	211,654
FT.....	197,798	53,755	46,719	43,893	21,624	18,665	7,823	5,318	731	..	198,529
PT.....	12,611	6,149	2,128	1,058	368	718	1,384	806	514	..	13,125
In labour force...	4,068,121	419,960	554,190	1,112,967	824,357	714,780	290,312	151,555	41,271	24,535	4,133,927
Not in labour force.....	632,181	240,315	55,078	43,687	34,451	64,165	66,622	127,864	196,533	312,186	1,140,900
Total.....	4,700,302	660,275	609,268	1,156,653	858,808	778,945	356,934	279,419	237,804	336,721	5,274,827
UNEMP. RATE.....	5.172	14.264	8.814	4.039	2.668	2.712	3.171	4.041	3.017	.000	5.120
PARTIC RATE.....	86.550	63.604	90.960	96.223	95.989	91.763	81.335	54.239	17.355	7.287	78.371

See footnotes at end of table.

M5

HUR100 TABLE  
STATUS OF WO

Rotation gro

Employed  
Employers.  
Self-emplo  
Wage and s  
earners  
Unpaid fam  
helpers  
Total.....  
Unemployed.  
In labour fo  
Not in labour  
Total.....  
UNEMP. RATE  
PARTIC RATE.

See footnotes

HUR100 TABLE A1 : ALL PERSONS AGED 15 YEARS AND OVER IN MAYMM 1979 BY STATE \* AREA \* SEX \* AGE \*  
 MARITAL STATUS \* LABOUR FORCE STATUS, ON 1981 CENSUS BENCHMARKS-Continued

Australia, Total, Females

	15-64 years	15-19 years	20-24 years	25-34 years	35-44 years	45-54 years	55-59 years	60-64 years	65-69 years	70 years and over	Total
<b>MARRIED</b>											
EMPLOYED TOTAL.....	1,302,838	14,103	149,651	404,590	389,452	255,711	67,774	21,556	3,633	2,097	1,308,568
FT.....	738,489	12,721	119,814	214,328	204,623	143,490	33,530	9,984	1,871	1,305	741,665
PT.....	564,349	1,382	29,837	190,263	184,830	112,221	34,244	11,573	1,762	792	566,903
UNEMP. TOTAL.....	65,878	3,187	12,094	23,050	17,662	7,785	1,643	458	..	..	65,878
FT.....	35,669	2,403	7,390	10,811	10,444	3,746	876	..	..	..	35,669
PT.....	30,208	784	4,704	12,239	7,218	4,039	766	458	..	..	30,208
In labour force....	1,368,715	17,290	161,744	427,640	407,114	263,496	69,416	22,014	3,633	2,097	1,374,446
Not in labour force.....	1,697,742	14,871	135,194	507,494	307,507	345,066	206,766	180,844	146,987	145,896	1,990,625
Total.....	3,066,457	32,160	296,939	935,135	714,621	608,563	276,182	202,858	150,621	147,993	3,365,070
UNEMP. RATE.....	4.813	18.430	7.477	5.390	4.338	2.955	2.367	2.079	.000	.000	4.793
PARTIC RATE.....	44.635	53.761	54.471	45.730	56.969	43.298	25.134	10.852	2.412	1.417	40.844
<b>NOT MARRIED</b>											
EMPLOYED TOTAL.....	834,919	282,323	228,055	137,709	67,009	72,112	29,308	18,404	6,244	3,607	844,770
FT.....	659,681	207,233	200,249	115,241	48,825	53,216	22,995	11,922	3,234	666	663,580
PT.....	175,238	75,089	27,806	22,468	18,185	18,896	6,313	6,481	3,010	2,941	181,190
UNEMP. TOTAL.....	122,531	70,986	29,620	14,039	3,101	3,354	1,226	205	..	..	122,531
FT.....	103,709	59,770	26,035	11,336	2,697	2,785	882	205	..	..	103,709
PT.....	18,822	11,217	3,585	2,703	404	569	344	..	..	..	18,822
In labour force....	957,451	353,309	257,675	151,748	70,110	75,466	30,534	18,609	6,244	3,607	967,302
Not in labour force.....	616,767	255,041	53,492	64,035	43,798	61,742	56,281	82,379	116,700	365,787	1,099,254
Total.....	1,574,217	608,350	311,166	215,782	113,908	137,208	86,815	100,987	122,944	369,394	2,066,556
UNEMP. RATE.....	12.798	20.092	11.495	9.252	4.423	4.444	4.014	1.103	.000	.000	12.667
PARTIC RATE.....	60.821	58.077	82.809	70.324	61.550	55.001	35.171	18.427	5.079	.976	46.807
<b>TOTAL</b>											
EMPLOYED TOTAL.....	2,137,757	296,426	377,705	542,299	456,462	327,823	97,082	39,960	9,878	5,704	2,153,338
FT.....	1,398,170	219,955	320,063	329,568	253,447	196,706	56,525	21,906	5,105	1,970	1,405,245
PT.....	739,587	76,471	57,643	212,731	203,014	131,117	40,557	18,054	4,772	3,734	748,093
UNEMP. TOTAL.....	188,409	74,173	41,714	37,089	20,763	11,139	2,868	663	..	..	188,409
FT.....	139,379	62,172	33,425	22,147	13,140	6,531	1,758	205	..	..	139,379
PT.....	49,030	12,001	8,289	14,942	7,622	4,608	1,111	458	..	..	49,030
In labour force....	2,326,166	370,599	419,419	579,388	477,224	338,962	99,950	40,623	9,878	5,704	2,341,747
Not in labour force.....	2,314,508	269,911	188,686	571,529	351,305	406,809	263,047	263,222	263,687	511,683	3,089,879
Total.....	4,640,674	640,510	608,105	1,150,917	828,529	745,771	362,997	303,845	273,565	517,387	5,431,626
UNEMP. RATE.....	8.100	20.014	9.946	6.401	4.351	3.286	2.870	1.632	.000	.000	8.046
PARTIC RATE.....	50.126	57.860	68.972	50.341	57.599	45.451	27.535	13.370	3.611	1.102	43.113

See footnotes at end of table.

N5

Employed  
Employers...  
Self-employ...  
Wage and sa...  
earners...  
Unpaid fami...  
helpers...  
Total.....  
Unemployed...  
In labour for...  
Not in labour...  
Total.....  
UNEMP. RATE...  
PARTIC RATE...

See footnotes

HUR100 TABLE A1 : ALL PERSONS AGED 15 YEARS AND OVER IN MAYMMM 1979 BY STATE \* AREA \* SEX \* AGE \* MARITAL STATUS \* LABOUR FORCE STATUS, ON 1981 CENSUS BENCHMARKS-Continued

Australia, Total, Persons

	15-64 years	15-19 years	20-24 years	25-34 years	35-44 years	45-54 years	55-59 years	60-64 years	65-69 years	70 years and over	Total
<b>MARRIED</b>											
EMPLOYED TOTAL	3,944,589	17,459	292,858	1,214,129	1,092,949	867,157	313,334	146,703	36,755	20,047	4,001,391
FT.	3,310,956	16,077	259,027	1,006,862	894,518	740,839	267,937	125,695	23,956	10,386	3,345,298
PT.	633,633	1,382	33,831	207,266	198,431	126,318	45,397	21,007	12,799	9,661	656,093
UNEMP. TOTAL	131,745	3,660	19,357	43,609	33,776	19,120	7,692	4,530	608	..	132,352
FT.	98,706	2,876	14,424	31,264	26,391	14,363	6,013	3,375	94	..	98,800
PT.	33,039	784	4,933	12,345	7,385	4,757	1,679	1,156	514	..	33,553
In labour force	4,076,334	21,119	312,216	1,257,738	1,126,725	886,277	321,026	151,233	37,363	20,047	4,133,743
Not in labour force	1,931,537	15,458	140,637	525,898	328,524	387,021	250,712	283,287	303,555	356,350	2,591,443
Total	6,007,871	36,577	452,853	1,783,636	1,455,250	1,273,298	571,738	434,520	340,918	376,397	6,725,186
UNEMP. RATE	3.232	17.332	6.200	3.467	2.998	2.157	2.396	2.996	1.627	.000	3.202
PARTIC RATE	67.850	57.739	68.944	70.515	77.425	69.605	56.149	34.805	10.960	5.326	61.467
<b>NOT MARRIED</b>											
EMPLOYED TOTAL	2,050,879	639,023	590,189	396,186	165,878	156,062	64,853	38,688	13,148	10,192	2,074,220
FT.	1,759,327	503,998	540,323	355,148	143,042	131,422	56,000	29,394	7,980	4,217	1,771,524
PT.	291,552	135,024	49,866	41,038	22,836	24,641	8,853	9,294	5,168	5,975	302,696
UNEMP. TOTAL	267,074	130,417	71,204	38,431	8,979	11,403	4,384	2,257	637	..	267,711
FT.	238,471	113,051	65,719	34,776	8,373	10,834	3,568	2,149	637	..	239,108
PT.	28,603	17,366	5,484	3,655	605	569	815	108	..	..	28,603
In labour force	2,317,953	769,439	661,393	434,617	174,857	167,466	69,237	40,945	13,785	10,192	2,341,931
Not in labour force	1,015,152	494,768	103,127	89,318	57,231	83,952	78,957	107,799	156,665	467,519	1,639,336
Total	3,333,105	1,264,207	764,520	523,934	232,088	251,418	148,193	148,744	170,451	477,711	3,981,267
UNEMP. RATE	11.522	16.950	10.766	8.842	5.135	6.809	6.332	5.511	4.622	.000	11.431
PARTIC RATE	69.543	60.863	86.511	82.953	75.341	66.608	46.720	27.527	8.088	2.134	58.824
<b>TOTAL</b>											
EMPLOYED TOTAL	5,995,468	656,482	883,048	1,610,315	1,258,827	1,023,220	378,187	185,391	49,903	30,239	6,075,611
FT.	5,070,283	520,075	799,350	1,362,010	1,037,560	872,261	323,937	155,089	31,936	14,603	5,116,622
PT.	925,186	136,407	83,697	248,305	221,266	150,959	54,250	30,302	17,967	15,636	958,789
UNEMP. TOTAL	398,818	134,077	90,561	82,040	42,755	30,523	12,076	6,787	1,245	..	400,063
FT.	337,177	115,927	80,144	66,040	34,765	25,197	9,581	5,523	731	..	337,908
PT.	61,641	18,150	10,417	16,000	7,990	5,326	2,494	1,264	514	..	62,155
In labour force	6,394,287	790,559	973,609	1,692,354	1,301,582	1,053,743	390,262	192,178	51,148	30,239	6,475,674
Not in labour force	2,946,689	510,226	243,764	615,216	385,755	470,974	329,669	391,086	460,221	823,869	4,230,779
Total	9,340,976	1,300,785	1,217,373	2,307,570	1,687,337	1,524,716	719,931	583,264	511,369	854,108	10,706,453
UNEMP. RATE	6.237	16.960	9.302	4.848	3.285	2.897	3.094	3.532	2.434	.000	6.178
PARTIC RATE	68.454	60.776	79.976	73.339	77.138	69.111	54.208	32.949	10.002	3.540	60.484

1/ Data or computation error.  
.. Cell estimate is zero.

HUR100 TABLE A1 : ALL PERSONS AGED 15 YEARS AND OVER IN MAYMMM 1979 BY STATE \* AREA \* SEX \* AGE \* MARITAL STATUS \* LABOUR FORCE STATUS, ON 1981 CENSUS BENCHMARKS-Continued

Rotation group

Employed  
Employers...  
Self-employ...  
Wage and sa...  
earners...  
Unpaid fam...  
helpers...  
Total...  
Unemployed...  
In labour fo...  
Not in labour...  
Total...  
UNEMP. RATE...  
PARTIC RATE...

See footnotes

HUR100 TABLE A4 : ALL PERSONS AGED 15 YEARS AND OVER IN MAYMMM 1979 BY STATE \* SEX \* ROTATION GROUP \*  
 STATUS OF WORKER \* LABOUR FORCE STATUS, ON 1981 CENSUS BENCHMARKS

## Rotation group 1, Males

	N.S.W.	Vic.	Qld	S.A.	W.A.	Tas.	N.T.	A.C.T.	Australia
Employed									
Employers.....	11,890	8,783	5,587	2,077	3,359	1,142	..	327	33,163
Self-employed.....	15,701	14,055	12,376	5,219	6,339	1,353	470	318	55,831
Wage and salary earners.....	152,344	114,165	60,035	33,855	38,412	12,015	3,234	7,504	421,566
Unpaid family helpers.....	..	920	..	..	280	59	574	..	1,832
Total.....	179,935	137,923	77,998	41,151	48,390	14,568	4,278	8,150	512,392
Unemployed.....	8,800	7,960	4,231	2,503	2,178	901	..	201	26,773
In labour force.....	188,735	145,883	82,229	43,654	50,567	15,469	4,278	8,350	539,165
Not in labour force.....	52,247	38,035	23,766	12,412	11,150	4,378	1,170	788	143,945
Total.....	240,981	183,918	105,995	56,066	61,717	19,847	5,448	9,138	683,111
UNEMP. RATE .....	4.663	5.456	5.145	5.734	4.307	5.826	.000	2.404	4.966
PARTIC RATE.....	78.319	79.320	77.578	77.861	81.934	77.942	78.527	91.377	78.928

See footnotes at end of table.

Employed  
Employer  
Self-emp  
Wage and  
earne  
Unpaid f  
helpe  
Total...  
Unemployed  
In labour  
Not in lab  
Total.....  
UNEMP. RAT  
PARTIC RAT

See footno

HUR100 TABLE A4 : ALL PERSONS AGED 15 YEARS AND OVER IN MAY 1979 BY STATE \* SEX \* ROTATION GROUP \*  
 STATUS OF WORKER \* LABOUR FORCE STATUS, ON 1981 CENSUS BENCHMARKS-Continued

## Rotation group 1, Females

	N.S.W.	Vic.	Qld	S.A.	W.A.	Tas.	N.T.	A.C.T.	Australia
Employed									
Employers.....	4,538	2,778	1,437	1,057	1,024	363	96	99	11,392
Self-employed.....	5,881	3,303	4,318	1,799	2,525	512	..	126	18,465
Wage and salary earners.....	82,192	69,963	32,781	19,767	20,746	7,017	1,351	3,714	237,532
Unpaid family helpers.....	223	617	674	455	208	54	286	..	2,517
Total.....	92,834	76,661	39,211	23,078	24,503	7,947	1,733	3,939	269,906
Unemployed.....	7,747	5,350	3,866	2,936	2,327	592	381	639	23,838
In labour force.....	100,581	82,011	43,077	26,015	26,830	8,539	2,114	4,577	293,743
Not in labour force.	141,436	110,620	63,193	34,773	29,620	11,941	2,381	4,115	398,080
Total.....	242,018	192,631	106,270	60,788	56,450	20,480	4,495	8,692	691,823
UNEMP. RATE .....	7.702	6.524	8.974	11.287	8.673	6.935	18.029	13.949	8.115
PARTIC RATE.....	41.560	42.574	40.535	42.796	47.529	41.694	47.025	52.661	42.459

See footnotes at end of table.

HUR100 TAB  
STATUS OF

Rotation g

Employed  
Employer  
Self-emp  
Wage and  
earne  
Unpaid f  
helpe  
Total...  
Unemployed  
In labour  
Not in lab  
Total....  
UNEMP. RAT  
PARTIC RAT

See footno

HUR100 TABLE A4 : ALL PERSONS AGED 15 YEARS AND OVER IN MAY 1979 BY STATE \* SEX \* ROTATION GROUP \*  
 STATUS OF WORKER \* LABOUR FORCE STATUS, ON 1981 CENSUS BENCHMARKS-Continued

## Rotation group 1, Persons

	N.S.W.	Vic.	Qld	S.A.	W.A.	Tas.	N.T.	A.C.T.	Australia
Employed									
Employers.....	16,428	11,561	7,024	3,134	4,383	1,505	96	425	44,555
Self-employed.....	21,582	17,358	16,694	7,018	8,864	1,865	470	445	74,296
Wage and salary earners.....	234,537	184,128	92,816	53,623	59,158	19,032	4,585	11,218	659,097
Unpaid family helpers.....	223	1,536	674	455	488	113	860	..	4,350
Total.....	272,769	214,583	117,209	64,229	72,893	22,515	6,011	12,089	782,298
Unemployed.....	16,547	13,310	8,097	5,439	4,505	1,493	381	839	50,611
In labour force.....	289,316	227,893	125,305	69,668	77,397	24,008	6,392	12,928	832,909
Not in labour force..	193,683	148,655	86,959	47,185	40,770	16,319	3,551	4,903	542,026
Total.....	482,999	376,549	212,265	116,853	118,167	40,327	9,943	17,831	1,374,934
UNEMP. RATE .....	5.719	5.840	6.461	7.807	5.820	6.221	5.962	6.492	6.076
PARTIC RATE.....	59.900	60.522	59.033	59.620	65.498	59.534	64.286	72.503	60.578

See footnotes at end of table.

## Rotation group 1, Persons

	N.S.W.	Vic.	Qld	S.A.	W.A.	Tas.	N.T.	A.C.T.	Australia
Employed									
Employers.....	16,428	11,561	7,024	3,134	4,383	1,505	96	425	44,555
Self-employed.....	21,582	17,358	16,694	7,018	8,864	1,865	470	445	74,296
Wage and salary earners.....	234,537	184,128	92,816	53,623	59,158	19,032	4,585	11,218	659,097
Unpaid family helpers.....	223	1,536	674	455	488	113	860	..	4,350
Total.....	272,769	214,583	117,209	64,229	72,893	22,515	6,011	12,089	782,298
Unemployed.....	16,547	13,310	8,097	5,439	4,505	1,493	381	839	50,611
In labour force.....	289,316	227,893	125,305	69,668	77,397	24,008	6,392	12,928	832,909
Not in labour force..	193,683	148,655	86,959	47,185	40,770	16,319	3,551	4,903	542,026
Total.....	482,999	376,549	212,265	116,853	118,167	40,327	9,943	17,831	1,374,934
UNEMP. RATE .....	5.719	5.840	6.461	7.807	5.820	6.221	5.962	6.492	6.076
PARTIC RATE.....	59.900	60.522	59.033	59.620	65.498	59.534	64.286	72.503	60.578

See footnotes at end of table.

HUR100 TABLE A4 : ALL PERSONS AGED 15 YEARS AND OVER IN MAYMMM 1979 BY STATE \* SEX \* ROTATION GROUP \*  
 STATUS OF WORKER \* LABOUR FORCE STATUS, ON 1981 CENSUS BENCHMARKS-Continued

Rotation group 2, Males

	N.S.W.	Vic.	Qld	S.A.	W.A.	Tas.	N.T.	A.C.T.	Australia
<b>Employed</b>									
Employers.....	11,214	6,202	4,922	3,094	3,805	815	165	408	30,625
Self-employed.....	13,038	15,387	7,557	3,588	5,268	1,277	483	534	47,132
Wage and salary earners.....	141,302	97,622	58,304	37,362	38,209	13,271	3,172	7,369	396,611
Unpaid family helpers.....	641	430			223		191		1,486
Total.....	166,196	119,642	70,783	44,044	47,505	15,362	4,011	8,311	475,854
<b>Unemployed</b>									
In labour force.....	9,391	5,507	3,151	2,617	2,183	722	475	300	24,346
Not in labour force.....	175,587	125,149	73,934	46,661	49,688	16,084	4,486	8,611	500,200
Total.....	45,751	40,048	19,274	14,657	11,250	3,569	926	1,636	137,112
<b>Total.....</b>	<b>221,338</b>	<b>165,198</b>	<b>93,208</b>	<b>61,318</b>	<b>60,938</b>	<b>19,653</b>	<b>5,412</b>	<b>10,247</b>	<b>637,312</b>
UNEMP. RATE .....	5.348	4.401	4.262	5.608	4.393	4.486	10.587	3.487	4.867
PARTIC RATE.....	79.330	75.757	79.322	76.097	81.538	81.840	82.892	84.032	78.486

See footnotes at end of table.

HUR100 TABL  
 STATUS OF W

Rotation gr

Employed  
 Employers  
 Self-empl  
 Wage and  
 earner  
 Unpaid fa  
 helper  
 Total....  
 Unemployed.  
 In labour f  
 Not in labo  
 Total.....  
 UNEMP. RATE  
 PARTIC RATE

See footnot

HUR100 TABLE A4 : ALL PERSONS AGED 15 YEARS AND OVER IN MAYMM 1979 BY STATE \* SEX \* ROTATION GROUP \*  
 STATUS OF WORKER \* LABOUR FORCE STATUS, ON 1981 CENSUS BENCHMARKS-Continued

Rotation group 2, Females

	N.S.W.	Vic.	Qld	S.A.	W.A.	Tas.	N.T.	A.C.T.	Australia
Employed									
Employers.....	3,119	2,178	1,839	1,142	1,708	379	302	216	10,883
Self-employed.....	6,366	5,197	2,815	2,218	2,591	488	..	558	20,234
Wage and salary earners.....	86,181	63,381	27,634	22,181	20,687	7,913	1,989	5,171	235,138
Unpaid family helpers.....	..	..	..	98	..	..	..	..	98
Total.....	95,665	70,756	32,288	25,640	24,987	8,780	2,291	5,946	266,354
Unemployed.....	9,624	6,267	4,011	2,081	2,584	1,093	121	359	26,141
In labour force.....	105,290	77,024	36,300	27,721	27,571	9,873	2,412	6,305	292,495
Not in labour force.	145,255	108,316	61,773	36,298	32,057	12,056	3,310	4,429	403,494
Total.....	250,544	185,340	98,072	64,019	59,628	21,930	5,721	10,734	695,989
UNEMP. RATE .....	9.141	8.137	11.051	7.506	9.372	11.072	4.997	5.699	8.937
PARTIC RATE.....	42.024	41.558	37.013	43.301	46.238	45.022	42.156	58.740	42.026

See footnotes at end of table.

HUR100 TABL  
 STATUS OF W

Rotation gr

Employed  
 Employers  
 Self-empl  
 Wage and  
 earner  
 Unpaid fa  
 helper  
 Total....  
 Unemployed.  
 In labour f  
 Not in labo  
 Total.....  
 UNEMP. RATE  
 PARTIC RATE

See footnot



HUR100 TABLE A4 : ALL PERSONS AGED 15 YEARS AND OVER IN MAYMM 1979 BY STATE \* SEX \* ROTATION GROUP \*  
 STATUS OF WORKER \* LABOUR FORCE STATUS, ON 1981 CENSUS BENCHMARKS-Continued

## Rotation group 2, Persons

	N.S.W.	Vic.	Qld	S.A.	W.A.	Tas.	N.T.	A.C.T.	Australia
<b>Employed</b>									
Employers.....	14,333	8,380	6,760	4,236	5,514	1,193	467	624	41,508
Self-employed.....	19,404	20,585	10,373	5,806	7,859	1,765	483	1,092	67,367
Wage and salary earners.....	227,482	161,003	85,938	59,544	58,896	21,184	5,162	12,540	631,749
Unpaid family helpers.....	641	430	..	98	223	..	191	..	1,584
Total.....	261,861	190,398	103,071	69,684	72,492	24,142	6,303	14,257	742,208
<b>Unemployed</b>									
In labour force.....	19,015	11,775	7,163	4,698	4,767	1,815	595	660	50,487
Not in labour force..	191,005	148,365	81,047	50,955	43,307	15,625	4,235	6,065	540,606
Total.....	471,882	350,538	191,281	125,337	120,566	41,582	11,134	20,981	1,333,301
UNEMP. RATE .....	6.770	5.824	6.498	6.315	6.170	6.991	8.632	4.422	6.369
PARTIC RATE.....	59.523	57.675	57.629	59.345	64.080	62.423	61.958	71.093	59.454

See footnotes at end of table.

HUR100 TABLE  
 STATUS OF WO

Rotation gro

Employed  
 Employers  
 Self-empl  
 Wage and s  
 earners  
 Unpaid fam  
 helpers  
 Total....  
 Unemployed  
 In labour fo  
 Not in labou  
 Total.....  
 UNEMP. RATE  
 PARTIC RATE

See footnot

HUR100 TABLE A4 : ALL PERSONS AGED 15 YEARS AND OVER IN MAY 1979 BY STATE \* SEX \* ROTATION GROUP \*  
STATUS OF WORKER \* LABOUR FORCE STATUS, ON 1981 CENSUS BENCHMARKS-Continued

## Rotation group 3, Males

	N.S.W.	Vic.	Qld	S.A.	W.A.	Tas.	N.T.	A.C.T.	Australia
Employed									
Employers.....	9,203	6,732	8,793	2,505	1,867	1,255	..	730	31,085
Self-employed.....	17,471	17,565	9,652	5,241	5,543	1,941	232	416	58,061
Wage and salary earners.....	148,898	112,533	61,141	35,440	30,689	9,561	5,704	6,203	410,169
Unpaid family helpers.....	253	382	308	126	80	68	..	..	1,218
Total.....	175,825	137,212	79,895	43,312	38,179	12,825	5,936	7,348	500,533
Unemployed.....	10,785	5,169	2,892	2,872	1,855	750	161	287	24,772
In labour force.....	186,610	142,381	82,787	46,184	40,035	13,575	6,097	7,635	525,305
Not in labour force.....	54,157	43,408	22,091	10,983	13,043	3,466	732	1,518	149,398
Total.....	240,768	185,789	104,877	57,167	53,078	17,041	6,829	9,153	674,703
UNEMP. RATE .....	5.780	3.631	3.493	6.219	4.634	5.526	2.647	3.756	4.716
PARTIC RATE.....	77.506	76.636	78.937	80.788	75.426	79.659	89.283	83.418	77.857

See footnotes at end of table.

HUR100 TABLE  
STATUS OF W

Rotation gr

Employed  
Employers  
Self-empl  
Wage and  
earners  
Unpaid fa  
helpers  
Total....  
Unemployed  
In labour f  
Not in labo  
Total.....  
UNEMP. RATE  
PARTIC RATE

See footnot

HUR100 TABLE A4 : ALL PERSONS AGED 15 YEARS AND OVER IN MAY 1979 BY STATE \* SEX \* ROTATION GROUP \*  
 STATUS OF WORKER \* LABOUR FORCE STATUS, ON 1981 CENSUS BENCHMARKS-Continued

## Rotation group 3, Females

	N.S.W.	Vic.	Qld	S.A.	W.A.	Tas.	N.T.	A.C.T.	Australia
Employed									
Employers.....	4,526	3,036	4,583	718	705	557	..	236	14,361
Self-employed.....	6,256	7,051	3,100	2,094	2,924	660	..	222	22,306
Wage and salary earners.....	83,259	65,804	29,974	20,870	19,680	5,821	1,705	5,003	232,117
Unpaid family helpers.....	1,137	443	664	240	..	..	..	..	2,484
Total.....	95,178	76,333	38,320	23,922	23,309	7,038	1,705	5,462	271,268
Unemployed.....	9,236	5,777	4,282	3,382	3,079	557	121	299	26,732
In labour force.....	104,414	82,110	42,602	27,304	26,388	7,595	1,826	5,761	298,000
Not in labour force.....	143,699	106,376	60,819	36,157	26,947	10,415	2,394	4,153	390,960
Total.....	248,113	188,486	103,421	63,462	53,335	18,010	4,220	9,914	688,961
UNEMP. RATE .....	8.845	7.035	10.050	12.388	11.667	7.336	6.601	5.197	8.971
PARTIC RATE.....	42.083	43.563	41.192	43.025	49.476	42.172	43.271	58.111	43.254

See footnotes at end of table.

HUR100 TABLE  
 STATUS OF WO

Rotation gro

Employed  
 Employers.  
 Self-emplo  
 Wage and s  
 earners  
 Unpaid fam  
 helpers  
 Total.....  
 Unemployed..  
 In labour fo  
 Not in labou  
 Total.....  
 UNEMP. RATE  
 PARTIC RATE.

See footnote

HUR100 TABLE A4 : ALL PERSONS AGED 15 YEARS AND OVER IN MAYMM 1979 BY STATE \* SEX \* ROTATION GROUP \*  
 STATUS OF WORKER \* LABOUR FORCE STATUS, ON 1981 CENSUS BENCHMARKS-Continued

Rotation group 3, Persons

	N.S.W.	Vic.	Qld	S.A.	W.A.	Tas.	N.T.	A.C.T.	Australia
Employed									
Employers.....	13,729	9,767	13,376	3,223	2,572	1,812	..	966	45,446
Self-employed.....	23,727	24,615	12,752	7,336	8,467	2,600	232	638	80,367
Wage and salary earners.....	232,158	178,337	91,115	56,310	50,369	15,382	7,410	11,206	642,286
Unpaid family helpers.....	1,390	826	972	365	80	68	..	..	3,702
Total.....	271,004	213,545	118,215	67,234	61,488	19,863	7,641	12,810	771,801
Unemployed.....	20,021	10,946	7,173	6,255	4,934	1,307	282	586	51,505
In labour force.....	291,024	224,491	125,388	73,489	66,423	21,170	7,923	13,396	823,305
Not in labour force.	197,856	149,784	82,910	47,140	39,991	13,881	3,126	5,671	540,358
Total.....	488,880	374,276	208,298	120,628	106,413	35,051	11,049	19,067	1,363,663
UNEMP. RATE .....	6.879	4.876	5.721	8.511	7.428	6.176	3.559	4.376	6.256
PARTIC RATE.....	59.529	59.980	60.197	60.921	62.420	60.398	71.710	70.259	60.375

See footnotes at end of table.

HUR100 TABLE  
 STATUS OF WO

Rotation gro

Employed	
Employers.....	
Self-emplo	
Wage and s	
earners	
Unpaid fam	
helpers	
Total.....	
Unemployed..	
In labour fo	
Not in labou	
Total.....	
UNEMP. RATE	
PARTIC RATE	

See footnot

HUR100 TABLE A4 : ALL PERSONS AGED 15 YEARS AND OVER IN MAYMMM 1979 BY STATE \* SEX \* ROTATION GROUP \*  
 STATUS OF WORKER \* LABOUR FORCE STATUS, ON 1981 CENSUS BENCHMARKS-Continued

## Rotation group 4, Males

	N.S.W.	Vic.	Qld	S.A.	W.A.	Tas.	N.T.	A.C.T.	Australia
Employed									
Employers.....	8,875	8,913	5,573	2,068	3,554	890	116	286	30,275
Self-employed.....	17,373	14,440	11,800	5,291	4,650	1,046	312	201	55,111
Wage and salary earners.....	126,553	107,583	52,547	36,301	30,714	10,874	5,570	5,446	375,588
Unpaid family helpers.....	237	215	515	101	176	..	..	..	1,244
Total.....	153,038	131,151	70,436	43,760	39,094	12,810	5,997	5,932	462,218
Unemployed.....	9,502	7,280	2,878	2,594	2,968	794	279	834	27,129
In labour force.....	162,539	138,431	73,315	46,354	42,062	13,604	6,277	6,767	489,348
Not in labour force..	51,763	32,028	17,472	11,472	11,675	4,348	669	985	130,413
Total.....	214,303	170,460	90,786	57,826	53,737	17,952	6,946	7,751	619,761
UNEMP. RATE .....	5.846	5.259	3.926	5.595	7.056	5.834	4.450	12.331	5.544
PARTIC RATE.....	75.846	81.211	80.755	80.161	78.273	75.779	90.367	87.298	78.958

See footnotes at end of table.

HUR100 TABLE  
 STATUS OF WO

All rotation

Employed  
 Employers.  
 Self-emplo  
 Wage and s  
 earners  
 Unpaid fam  
 helpers  
 Total.....  
 Unemployed..  
 In labour fo  
 Not in labou  
 Total.....  
 UNEMP. RATE  
 PARTIC RATE.

See footnote

HUR100 TABLE A4 : ALL PERSONS AGED 15 YEARS AND OVER IN MAYMMM 1979 BY STATE \* SEX \* ROTATION GROUP \*  
 STATUS OF WORKER \* LABOUR FORCE STATUS, ON 1981 CENSUS BENCHMARKS-Continued

## Rotation group 4, Females

	N.S.W.	Vic.	Qld	S.A.	W.A.	Tas.	N.T.	A.C.T.	Australia
Employed									
Employers.....	3,326	3,316	1,626	883	1,376	381	96	105	11,004
Self-employed.....	4,959	5,285	2,561	2,417	2,159	637	..	105	18,123
Wage and salary earners.....	80,242	66,034	32,226	23,360	19,974	5,558	1,733	4,114	233,241
Unpaid family helpers.....	..	443	320	94	..	77	..	..	934
Total.....	88,527	75,077	36,732	26,754	23,510	6,653	1,829	4,219	263,302
Unemployed.....	7,001	5,755	3,517	3,043	2,197	212	360	662	22,745
In labour force.....	95,528	80,832	40,249	29,797	25,706	6,865	2,189	4,881	286,047
Not in labour force.....	138,217	100,637	55,068	32,349	29,356	9,676	2,188	3,994	371,485
Total.....	233,744	181,469	95,317	62,146	55,062	16,541	4,378	8,875	657,532
UNEMP. RATE .....	7.329	7.120	8.737	10.211	8.545	3.088	16.448	13.559	7.952
PARTIC RATE.....	40.869	44.543	42.226	47.946	46.686	41.502	50.013	54.995	43.503

See footnotes at end of table.

HUR100 TABLE A4 : ALL PERSONS AGED 15 YEARS AND OVER IN MAYMMM 1979 BY STATE \* SEX \* ROTATION GROUP \*  
 STATUS OF WORKER \* LABOUR FORCE STATUS, ON 1981 CENSUS BENCHMARKS-Continued

## All rotation group 4, Females

	N.S.W.	Vic.	Qld	S.A.	W.A.	Tas.	N.T.	A.C.T.	Australia
Employed									
Employers.....	3,326	3,316	1,626	883	1,376	381	96	105	11,004
Self-employed.....	4,959	5,285	2,561	2,417	2,159	637	..	105	18,123
Wage and salary earners.....	80,242	66,034	32,226	23,360	19,974	5,558	1,733	4,114	233,241
Unpaid family helpers.....	..	443	320	94	..	77	..	..	934
Total.....	88,527	75,077	36,732	26,754	23,510	6,653	1,829	4,219	263,302
Unemployed.....	7,001	5,755	3,517	3,043	2,197	212	360	662	22,745
In labour force.....	95,528	80,832	40,249	29,797	25,706	6,865	2,189	4,881	286,047
Not in labour force.....	138,217	100,637	55,068	32,349	29,356	9,676	2,188	3,994	371,485
Total.....	233,744	181,469	95,317	62,146	55,062	16,541	4,378	8,875	657,532
UNEMP. RATE .....	7.329	7.120	8.737	10.211	8.545	3.088	16.448	13.559	7.952
PARTIC RATE.....	40.869	44.543	42.226	47.946	46.686	41.502	50.013	54.995	43.503

See footnotes at end of table.

HUR100 TABLE A4 : ALL PERSONS AGED 15 YEARS AND OVER IN MAY 1979 BY STATE \* SEX \* ROTATION GROUP \* STATUS OF WORKER \* LABOUR FORCE STATUS, ON 1981 CENSUS BENCHMARKS-Continued

Rotation group 4. Persons

	N.S.W.	Vic.	Qld	S.A.	W.A.	Tas.	N.T.	A.C.T.	Australia
Employed									
Employers.....	12,201	12,228	7,199	2,951	4,931	1,271	212	286	41,279
Self-employed.....	22,331	19,725	14,361	7,707	6,809	1,683	312	306	73,235
Wage and salary earners.....	206,795	173,617	84,773	59,660	50,688	16,432	7,303	9,560	608,829
Unpaid family helpers.....	237	658	835	196	176	77			2,178
Total.....	241,565	206,228	107,168	70,514	62,603	19,463	7,827	10,151	725,520
Unemployed.....	16,503	13,035	6,395	5,636	5,164	1,006	639	1,496	49,875
In labour force.....	258,067	219,264	113,563	76,150	67,768	20,469	8,466	11,648	775,395
Not in labour force..	189,980	132,665	72,540	43,821	41,031	14,024	2,857	4,979	501,898
Total.....	448,047	351,929	186,103	119,972	108,799	34,493	11,323	16,627	1,277,293
UNEMP. RATE .....	6.395	5.945	5.631	7.401	7.621	4.913	7.553	12.846	6.432
PARTIC RATE.....	57.598	62.303	61.022	63.474	62.287	59.341	74.766	70.054	60.706

See footnotes at end of table.

HUR100 TABLE  
STATUS OF WO

All rotation

Employed	
Employers..	
Self-emplo	
Wage and s	
earners	
Unpaid fam	
helpers	
Total.....	
Unemployed..	
In labour fo	
Not in labou	
Total.....	
UNEMP. RATE	
PARTIC RATE.	

.. Cell

HUR100 TABLE A4 : ALL PERSONS AGED 15 YEARS AND OVER IN MAYMMM 1979 BY STATE \* SEX \* ROTATION GROUP \*  
STATUS OF WORKER \* LABOUR FORCE STATUS, ON 1981 CENSUS BENCHMARKS-Continued

Rotation group 5, Males

	N.S.W.	Vic.	Qld	S.A.	W.A.	Tas.	N.T.	A.C.T.	Australia
Employed									
Employers.....	10,542	5,704	4,473	1,829	3,116	1,225		185	27,075
Self-employed.....	20,886	14,829	9,639	5,749	4,971	1,628	281	201	58,183
Wage and salary earners.....	147,561	102,602	57,859	38,134	34,950	13,569	3,403	4,992	403,070
Unpaid family helpers.....	209	191							400
Total.....	179,197	123,326	71,971	45,713	43,037	16,422	3,683	5,378	488,728
Unemployed.....	9,066	4,215	2,845	3,567	3,436	1,004	217	449	24,798
In labour force.....	188,264	127,541	74,816	49,280	46,473	17,426	3,900	5,827	513,526
Not in labour force..	54,996	39,605	22,702	14,468	10,034	3,752	1,251	2,155	148,962
Total.....	243,259	167,145	97,518	63,747	56,506	21,178	5,151	7,982	662,489
UNEMP. RATE .....	4.816	3.305	3.802	7.239	7.393	5.760	5.564	7.708	4.829
PARTIC RATE.....	77.392	76.305	76.720	77.304	82.244	82.283	75.718	73.001	77.515

See footnotes at end of table.

M6

HUR100 TABLE U  
STATUS OF WORK

Rotation group

Employed

Employers...

Self-employe

Wage and sal

earners..

Unpaid famil

helpers...

Total.....

Unemployed....

In labour forc

Not in labour

Total.....

UNEMP RATE UWT

PARTIC RATE UW

See footnotes



HUR100 TABLE A4 : ALL PERSONS AGED 15 YEARS AND OVER IN MAYMM 1979 BY STATE \* SEX \* ROTATION GROUP \*  
 STATUS OF WORKER \* LABOUR FORCE STATUS, ON 1981 CENSUS BENCHMARKS-Continued

## Rotation group 5, Females

	N.S.W.	Vic.	Qld	S.A.	W.A.	Tas.	N.T.	A.C.T.	Australia
Employed									
Employers.....	3,064	2,455	1,774	655	1,258	585		118	9,910
Self-employed.....	7,481	5,342	3,920	2,487	2,154	686	261	398	22,728
Wage and salary earners.....	78,680	61,389	29,637	22,891	20,627	7,195	2,246	3,744	226,409
Unpaid family helpers.....	422	1,128	172		205				1,927
Total.....	89,648	70,313	35,503	26,033	24,245	8,467	2,507	4,260	260,975
Unemployed.....	7,093	5,090	3,580	2,863	2,869	614	345	179	22,633
In labour force.....	96,741	75,403	39,083	28,896	27,114	9,081	2,852	4,439	283,608
Not in labour force.....	142,896	95,049	61,180	37,159	27,702	12,338	2,476	4,030	382,830
Total.....	239,638	170,452	100,263	66,055	54,815	21,419	5,328	8,469	666,438
UNEMP. RATE.....	7.332	6.751	9.160	9.907	10.582	6.760	12.093	4.036	7.981
PARTIC RATE.....	40.370	44.237	38.980	43.745	49.464	42.397	53.531	52.413	42.556

See footnotes at end of table.

N6

HUR100 TABLE U  
 STATUS OF WORK

Rotation group

Employed

Employers...

Self-employed

Wage and sal

earners..

Unpaid famil

helpers..

Total.....

Unemployed...

In labour forc

Not in labour

Total.....

UNEMP RATE UWT

PARTIC RATE UW

See footnotes

HUR100 TABLE A4 : ALL PERSONS AGED 15 YEARS AND OVER IN MAYMM 1979 BY STATE \* SEX \* ROTATION GROUP \*  
 STATUS OF WORKER \* LABOUR FORCE STATUS, ON 1981 CENSUS BENCHMARKS-Continued

Rotation group 5, Persons

	N.S.W.	Vic.	Qld	S.A.	W.A.	Tas.	N.T.	A.C.T.	Australia
Employed									
Employers.....	13,606	8,158	6,248	2,484	4,374	1,811	..	303	36,985
Self-employed.....	28,367	20,171	13,559	8,236	7,125	2,315	541	598	80,911
Wage and salary earners.....	226,241	163,991	87,495	61,025	55,577	20,764	5,649	8,736	629,479
Unpaid family helpers.....	631	1,319	172	..	205	..	..	..	2,327
Total.....	268,845	193,639	107,474	71,745	67,282	24,889	6,190	9,638	749,703
Unemployed.....	16,160	9,305	6,425	6,430	6,305	1,618	562	628	47,432
In labour force.....	285,005	202,944	113,899	78,175	73,587	26,507	6,752	10,266	797,135
Not in labour force.....	197,892	134,654	83,882	51,627	37,735	16,090	3,727	6,185	531,792
Total.....	482,897	337,597	197,781	129,802	111,322	42,597	10,479	16,451	1,328,927
UNEMP. RATE .....	5.670	4.585	5.641	8.225	8.568	6.103	8.322	6.120	5.950
PARTIC RATE.....	59.020	60.114	57.588	60.226	66.103	62.227	64.437	62.403	59.983

See footnotes at end of table.

HUR100 TABLE U  
 STATUS OF WORK

Rotation group

Employed  
 Employers...  
 Self-employe  
 Wage and sal  
 earners..  
 Unpaid famil  
 helpers..  
 Total.....  
 Unemployed....  
 In labour forc  
 Not in labour  
 Total.....  
 UNEMP RATE UWT  
 PARTIC RATE UW

See footnotes

HUR100 TABLE A4 : ALL PERSONS AGED 15 YEARS AND OVER IN MAYMM 1979 BY STATE \* SEX \* ROTATION GROUP \*  
 STATUS OF WORKER \* LABOUR FORCE STATUS, ON 1981 CENSUS BENCHMARKS-Continued

## Rotation group 6, Males

	N.S.W.	Vic.	Qld	S.A.	W.A.	Tas.	N.T.	A.C.T.	Australia
Employed									
Employers.....	10,125	7,005	4,116	2,857	3,785	900		198	28,984
Self-employed.....	20,094	15,122	7,795	6,753	5,417	966	107	205	56,459
Wage and salary earners.....	146,653	117,252	63,096	34,747	33,893	12,287	4,027	6,132	418,087
Unpaid family helpers.....	215	266	166	358	298	53			1,356
Total.....	177,088	139,645	75,172	44,715	43,393	14,206	4,134	6,535	504,887
Unemployed.....	11,759	4,737	4,338	3,072	2,415	216		653	27,189
In labour force.....	188,847	144,382	79,510	47,787	45,807	14,421	4,134	7,187	532,076
Not in labour force.	56,811	39,429	21,929	14,619	9,967	3,467	407	1,311	147,940
Total.....	245,658	183,811	101,439	62,406	55,774	17,888	4,541	8,498	680,016
UNEMP. RATE .....	6.227	3.281	5.456	6.428	5.271	1.495	.000	9.081	5.110
PARTIC RATE.....	76.874	78.549	78.382	76.574	82.130	80.617	91.038	84.574	78.245

See footnotes at end of table.

HUR100 TABLE  
 STATUS OF WORKER

Rotation group

Employed  
 Employers  
 Self-employed  
 Wage and salary  
 earners  
 Unpaid family  
 helpers  
 Total  
 Unemployed  
 In labour force  
 Not in labour force  
 Total  
 UNEMPLOYMENT RATE  
 PARTICIPATION RATE

See footnotes

HUR100 TABLE A4 : ALL PERSONS AGED 15 YEARS AND OVER IN MAYMMM 1979 BY STATE \* SEX \* ROTATION GROUP \*  
STATUS OF WORKER \* LABOUR FORCE STATUS, ON 1981 CENSUS BENCHMARKS-Continued

Rotation group 6, Females

	N.S.W.	Vic.	Qld	S.A.	W.A.	Tas.	N.T.	A.C.T.	Australia
Employed									
Employers.....	4,462	2,980	1,747	1,207	1,639	323	..	..	12,357
Self-employed.....	4,702	6,886	2,847	2,506	1,773	241	..	75	19,029
Wage and salary earners.....	80,499	75,750	36,661	22,338	21,002	6,646	1,511	3,646	248,053
Unpaid family helpers.....	211	226	488	234	218	..	..	..	1,376
Total.....	89,874	85,841	41,742	26,285	24,631	7,210	1,511	3,721	280,815
Unemployed.....	6,752	5,950	3,615	2,063	2,009	402	475	453	21,718
In labour force.....	96,626	91,792	45,357	28,348	26,640	7,612	1,985	4,174	302,533
Not in labour force.....	147,521	92,626	55,603	34,022	33,297	11,325	2,320	4,479	381,193
Total.....	244,147	184,418	100,960	62,370	59,937	18,937	4,305	8,653	683,726
UNEMP. RATE .....	6.988	6.482	7.970	7.277	7.540	5.279	23.903	10.849	7.179
PARTIC RATE.....	39.577	49.774	44.926	45.451	44.447	40.196	46.113	48.235	44.248

See footnotes at end of table.

HUR100 TABLE  
STATUS OF WORKER

Rotation group

Employed  
Employers  
Self-employed  
Wage and salary  
earners  
Unpaid family  
helpers  
Total.....  
Unemployed  
In labour force  
Not in labour force  
Total.....  
UNEMP. RATE  
PARTIC RATE

See footnotes

HUR100 TABLE A4 : ALL PERSONS AGED 15 YEARS AND OVER IN MAYMM 1979 BY STATE \* SEX \* ROTATION GROUP \*  
 STATUS OF WORKER \* LABOUR FORCE STATUS, ON 1981 CENSUS BENCHMARKS-Continued

Rotation group 6, Persons

	N.S.W.	Vic.	Qld	S.A.	W.A.	Tas.	N.T.	A.C.T.	Australia
Employed									
Employers.....	14,586	9,984	5,862	4,064	5,424	1,223	..	198	41,341
Self-employed.....	24,796	22,008	10,641	9,259	7,189	1,207	107	279	75,488
Wage and salary earners.....	227,152	193,002	99,757	57,085	54,895	18,933	5,537	9,779	666,140
Unpaid family helpers.....	427	492	653	592	515	53	..	..	2,732
Total.....	266,961	225,486	116,914	71,000	68,024	21,415	5,645	10,256	785,702
Unemployed.....	18,511	10,687	7,953	5,135	4,423	617	475	1,105	48,907
In labour force.....	285,472	236,174	124,867	76,135	72,447	22,033	6,119	11,361	834,609
Not in labour force.	204,332	132,055	77,532	48,641	43,264	14,792	2,727	5,790	529,133
Total.....	489,804	368,229	202,399	124,776	115,711	36,825	8,846	17,151	1,363,742
UNEMP. RATE .....	6.484	4.525	6.369	6.744	6.106	2.802	7.754	9.730	5.860
PARTIC RATE.....	58.283	64.138	61.694	61.017	62.611	59.831	69.176	66.241	61.200

See footnotes at end of table.

HUR100 TABLE  
 STATUS OF WORKER

Rotation group

Employed  
 Employers  
 Self-employed  
 Wage and salary  
 earners  
 Unpaid family  
 helpers  
 Total  
 Unemployed  
 In labour force  
 Not in labour force  
 Total  
 UNEMP. RATE  
 PARTIC RATE

See footnotes

HUR100 TABLE A4 : ALL PERSONS AGED 15 YEARS AND OVER IN MAYMM 1979 BY STATE \* SEX \* ROTATION GROUP \*  
STATUS OF WORKER \* LABOUR FORCE STATUS, ON 1981 CENSUS BENCHMARKS-Continued

## Rotation group 7, Males

	N.S.W.	Vic.	Qld	S.A.	W.A.	Tas.	N.T.	A.C.T.	Australia
Employed									
Employers.....	13,629	7,669	7,153	1,458	3,459	1,225	..	209	34,802
Self-employed.....	14,391	17,413	11,588	6,417	5,192	1,695	116	394	57,205
Wage and salary earners.....	144,370	107,450	59,992	33,725	38,001	10,474	2,336	5,984	402,335
Unpaid family helpers.....	..	230	..	122	109	131	..	..	593
Total.....	172,390	132,763	78,733	41,723	46,761	13,525	2,452	6,587	494,935
Unemployed.....	10,983	5,896	6,332	4,134	3,177	948	..	591	32,061
In labour force.....	183,373	138,659	85,065	45,857	49,938	14,473	2,452	7,179	526,995
Not in labour force.	55,891	34,883	20,894	10,619	12,806	3,233	..	1,625	139,952
Total.....	239,264	173,542	105,959	56,476	62,744	17,706	2,452	8,804	666,948
UNEMP. RATE .....	5.989	4.252	7.444	9.014	6.361	6.553	.000	8.238	6.084
PARTIC RATE.....	76.640	79.899	80.281	81.197	79.590	81.739	100.000	81.540	79.016

See footnotes at end of table.

HUR100 TABLE  
STATUS OF WO

Rotation gro

Employed  
Employers.  
Self-emplo  
Wage and s  
earners  
Unpaid fam  
helpers  
Total.....  
Unemployed..  
In labour fo  
Not in labou  
Total.....  
UNEMP RATE U  
PARTIC RATE

See footnote

HUR100 TABLE A4 : ALL PERSONS AGED 15 YEARS AND OVER IN MAYMM 1979 BY STATE \* SEX \* ROTATION GROUP \*  
STATUS OF WORKER \* LABOUR FORCE STATUS, ON 1981 CENSUS BENCHMARKS-Continued

## Rotation group 7, Females

	N.S.W.	Vic.	Qld	S.A.	W.A.	Tas.	N.T.	A.C.T.	Australia
Employed									
Employers.....	2,932	3,042	2,971	969	1,501	531	..	99	12,044
Self-employed.....	6,513	6,146	4,527	2,141	1,806	579	191	..	21,903
Wage and salary earners.....	83,310	61,616	33,663	21,221	19,265	5,519	941	4,298	229,833
Unpaid family helpers.....	440	1,124	654	101	109	..	..	..	2,428
Total.....	93,195	71,928	41,815	24,432	22,681	6,629	1,132	4,396	266,208
Unemployed.....	6,873	4,498	3,354	2,412	1,838	665	..	720	20,360
In labour force.....	100,068	76,426	45,169	26,843	24,519	7,293	1,132	5,117	286,568
Not in labour force.	138,180	102,037	60,679	31,161	33,547	12,090	413	4,224	382,332
Total.....	238,249	178,463	105,848	58,004	58,066	19,383	1,545	9,341	668,899
UNEMP. RATE .....	6.868	5.885	7.426	8.985	7.496	9.112	.000	14.077	7.105
PARTIC RATE.....	42.002	42.824	42.674	46.278	42.226	37.626	73.284	54.777	42.842

See footnotes at end of table.

HUR100 TABLE  
STATUS OF WO

Rotation gro

Employed  
Employers.  
Self-emplo  
Wage and s  
earners  
Unpaid fam  
helpers  
Total.....  
Unemployed..  
In labour fo  
Not in labou  
Total.....  
UNEMP RATE U  
PARTIC RATE

See footnote

HUR100 TABLE A4 : ALL PERSONS AGED 15 YEARS AND OVER IN MAYMM 1979 BY STATE \* SEX \* ROTATION GROUP \*  
 STATUS OF WORKER \* LABOUR FORCE STATUS, ON 1981 CENSUS BENCHMARKS-Continued

## Rotation group 7, Persons

	N.S.W.	Vic.	Qld	S.A.	W.A.	Tas.	N.T.	A.C.T.	Australia
<b>Employed</b>									
Employers.....	16,561	10,711	10,124	2,427	4,960	1,755	..	307	46,846
Self-employed.....	20,904	23,559	16,114	8,558	6,998	2,274	307	394	79,109
Wage and salary earners.....	227,680	169,067	93,656	54,946	57,266	15,993	3,277	10,282	632,167
Unpaid family helpers.....	440	1,354	654	223	218	131	..	..	3,021
<b>Total.....</b>	<b>265,585</b>	<b>204,691</b>	<b>120,548</b>	<b>66,155</b>	<b>69,442</b>	<b>20,153</b>	<b>3,585</b>	<b>10,984</b>	<b>761,142</b>
<b>Unemployed.....</b>	<b>17,856</b>	<b>10,394</b>	<b>9,687</b>	<b>6,546</b>	<b>5,015</b>	<b>1,613</b>	<b>..</b>	<b>1,312</b>	<b>52,421</b>
In labour force.....	283,441	215,084	130,235	72,700	74,457	21,766	3,585	12,295	813,563
Not in labour force.....	194,071	136,921	81,572	41,780	46,353	15,324	413	5,849	522,284
<b>Total.....</b>	<b>477,512</b>	<b>352,005</b>	<b>211,807</b>	<b>114,481</b>	<b>120,810</b>	<b>37,090</b>	<b>3,997</b>	<b>18,145</b>	<b>1,335,847</b>
UNEMP. RATE .....	6.300	4.832	7.438	9.003	6.735	7.410	.000	10.668	6.443
PARTIC RATE.....	59.358	61.103	61.487	63.504	61.631	58.685	89.674	67.763	60.902

See footnotes at end of table.

HUR100 TABLE  
 STATUS OF WO

Rotation gro

Employed  
 Employers.  
 Self-emplo  
 Wage and s  
 earners  
 Unpaid fam  
 helpers  
 Total.....  
 Unemployed..  
 In labour fo  
 Not in labou  
 Total.....  
 UNEMP RATE U  
 PARTIC RATE

See footnot



HUR100 TABLE A4 : ALL PERSONS AGED 15 YEARS AND OVER IN MAY 1979 BY STATE \* SEX \* ROTATION GROUP \*  
STATUS OF WORKER \* LABOUR FORCE STATUS, ON 1981 CENSUS BENCHMARKS-Continued

## Rotation group 8, Males

	N.S.W.	Vic.	Qld	S.A.	W.A.	Tas.	N.T.	A.C.T.	Australia
Employed									
Employers.....	9,501	7,814	4,781	2,581	2,719	987	135	308	28,827
Self-employed.....	19,561	16,999	12,185	5,394	4,726	1,062	352	312	60,592
Wage and salary earners.....	137,462	106,221	55,431	40,240	32,535	11,128	2,826	6,373	392,214
Unpaid family helpers.....	..	448	644	..	..	..	..	..	1,092
Total.....	166,525	131,482	73,040	48,215	39,980	13,177	3,313	6,993	482,725
Unemployed.....	8,321	5,690	4,826	1,778	2,326	835	..	811	24,587
In labour force.....	174,846	137,171	77,866	49,993	42,306	14,012	3,313	7,804	507,311
Not in labour force.....	47,865	39,857	22,572	13,411	11,666	5,835	161	1,809	143,177
Total.....	222,711	177,029	100,439	63,405	53,972	19,847	3,474	9,613	650,489
UNEMP. RATE .....	4.759	4.148	6.198	3.556	5.498	5.958	.000	10.389	4.846
PARTIC RATE.....	78.508	77.485	77.526	78.848	78.384	70.602	95.370	81.177	77.989

See footnotes at end of table.

HUR100 TABLE  
STATUS OF WORKER

Rotation group

Employed  
Employers.....  
Self-employed.....  
Wage and salary  
earners.....  
Unpaid family  
helpers.....  
Total.....  
Unemployed.....  
In labour force.....  
Not in labour force.....  
Total.....  
UNEMP. RATE UN  
PARTIC RATE UN

See footnotes

HUR100 TABLE A4 : ALL PERSONS AGED 15 YEARS AND OVER IN MAY 1979 BY STATE \* SEX \* ROTATION GROUP \*  
STATUS OF WORKER \* LABOUR FORCE STATUS, ON 1961 CENSUS BENCHMARKS-Continued

## Rotation group 8, Females

	N.S.W.	Vic.	Qld	S.A.	W.A.	Tas.	N.T.	A.C.T.	Australia
Employed									
Employers.....	3,143	3,801	2,216	1,348	998	435	..	204	12,144
Self-employed.....	5,255	6,457	4,520	1,817	1,622	475	..	105	20,253
Wage and salary earners.....	88,398	68,825	29,797	22,358	19,036	6,087	1,489	4,754	240,744
Unpaid family helpers.....	221	879	140	..	130	..	..	..	1,370
Total.....	97,017	79,963	36,673	25,523	21,786	6,997	1,489	5,063	274,512
Unemployed.....	8,881	5,929	4,124	2,439	1,733	617	96	421	24,241
In labour force.....	105,899	85,891	40,797	27,962	23,520	7,614	1,585	5,484	298,753
Not in labour force..	136,452	97,657	61,719	34,378	32,482	9,911	1,174	5,730	379,505
Total.....	242,351	183,549	102,516	62,341	56,002	17,526	2,760	11,214	678,257
UNEMP. RATE .....	8.387	6.902	10.109	8.724	7.370	8.108	6.040	7.674	8.114
PARTIC RATE.....	43.696	46.795	39.796	44.854	41.998	43.447	57.440	48.901	44.047

See footnotes at end of table.

HUR100 TABLE  
STATUS OF WOR

Rotation grou

Employed  
Employers..  
Self-employ  
Wage and sa  
earners..  
Unpaid fami  
helpers..  
Total.....  
Unemployed..  
In labour for  
Not in labour  
Total.....  
UNEMP RATE UN  
PARTIC RATE U

See footnotes

HUR100 TABLE A4 : ALL PERSONS AGED 15 YEARS AND OVER IN MAYMMM 1979 BY STATE \* SEX \* ROTATION GROUP \*  
 STATUS OF WORKER \* LABOUR FORCE STATUS, ON 1981 CENSUS BENCHMARKS-Continued

## Rotation group 8, Persons

	N.S.W.	Vic.	Qld	S.A.	W.A.	Tas.	N.T.	A.C.T.	Australia
Employed									
Employers.....	12,644	11,615	6,996	3,930	3,716	1,422	135	512	40,971
Self-employed.....	24,817	23,456	16,705	7,211	6,349	1,537	352	417	80,845
Wage and salary earners.....	225,860	175,046	85,228	62,598	51,571	17,215	4,315	11,127	632,959
Unpaid family helpers.....	221	1,327	784	..	130	..	..	..	2,462
Total.....	263,542	211,444	109,713	73,738	61,766	20,174	4,802	12,056	757,237
Unemployed.....	17,202	11,618	8,950	4,217	4,059	1,452	96	1,232	48,827
In labour force.....	280,744	223,063	118,664	77,956	65,826	21,626	4,898	13,288	806,064
Not in labour force..	184,317	137,515	84,291	47,790	44,148	15,746	1,335	7,540	522,682
Total.....	465,061	360,577	202,955	125,745	109,974	37,373	6,233	20,827	1,328,746
UNEMP. RATE .....	6.127	5.209	7.543	5.410	6.167	6.715	1.955	9.269	6.058
PARTIC RATE.....	60.367	61.863	58.468	61.995	59.856	57.867	78.578	63.798	60.664

See footnotes at end of table.

HUR100 TABLE  
 STATUS OF WOR

Rotation grou

Employed  
 Employers..  
 Self-employ  
 Wage and sa  
 earners..  
 Unpaid fami  
 helpers..  
 Total.....  
 Unemployed...  
 In labour for  
 Not in labour  
 Total.....  
 UNEMP RATE UW  
 PARTIC RATE U

See footnotes

HUR100 TABLE A4 : ALL PERSONS AGED 15 YEARS AND OVER IN MAYMM 1979 BY STATE \* SEX \* ROTATION GROUP \*  
STATUS OF WORKER \* LABOUR FORCE STATUS, ON 1981 CENSUS BENCHMARKS-Continued

All rotation groups, Males

	N.S.W.	Vic.	Qld	S.A.	W.A.	Tas.	N.T.	A.C.T.	Australia
Employed									
Employers.....	84,980	58,821	45,397	18,469	25,664	8,438	416	2,651	244,836
Self-employed.....	138,516	125,811	82,592	43,652	42,106	10,967	2,352	2,580	448,576
Wage and salary earners.....	1,145,144	865,429	468,405	289,805	277,403	93,179	30,273	50,003	3,219,641
Unpaid family helpers.....	1,555	3,082	1,633	708	1,166	311	765	..	9,220
Total.....	1,370,194	1,053,143	598,028	352,634	346,339	112,895	33,806	55,234	3,922,273
Unemployed.....	78,607	46,454	31,494	23,136	20,536	6,169	1,133	4,126	211,654
In labour force.....	1,448,800	1,099,597	629,522	375,769	366,876	119,064	34,939	59,360	4,133,927
Not in labour force.....	419,481	307,294	170,700	102,642	91,592	32,049	5,315	11,827	1,140,900
Total.....	1,868,281	1,406,891	800,222	478,411	458,468	151,113	40,254	71,187	5,274,827
UNEMP. RATE .....	5.426	4.225	5.003	6.157	5.598	5.181	3.242	6.951	5.120
PARTIC RATE.....	77.547	78.158	78.668	78.545	80.022	78.791	86.795	83.386	78.371

See footnotes at end of table.

HUR100 TABLE  
STATUS OF WOR

Rotation group

Employed  
Employers..  
Self-employ  
Wage and sa  
earners.  
Unpaid fami  
helpers.  
Total.....  
Unemployed..  
In labour fo  
Not in labour  
Total.....  
UNEMP RATE UW  
PARTIC RATE U

See footnotes

HUR100 TABLE A4 : ALL PERSONS AGED 15 YEARS AND OVER IN MAY 1979 BY STATE \* SEX \* ROTATION GROUP \*  
STATUS OF WORKER \* LABOUR FORCE STATUS, ON 1981 CENSUS BENCHMARKS-Continued

## All rotation groups, Females

	N.S.W.	Vic.	Qld	S.A.	W.A.	Tas.	N.T.	A.C.T.	Australia
Employed									
Employers.....	29,109	23,585	18,192	7,980	10,210	3,554	494	972	94,096
Self-employed.....	47,413	45,667	28,607	17,479	17,555	4,279	452	1,590	163,041
Wage and salary earners.....	662,762	532,761	252,373	174,986	161,017	51,757	12,966	34,444	1,883,067
Unpaid family helpers.....	2,655	4,859	3,112	1,222	869	131	286		13,134
Total.....	741,939	606,872	302,284	201,667	189,651	59,721	14,198	37,006	2,153,338
Unemployed.....	63,208	44,616	30,349	21,219	18,636	4,752	1,897	3,732	188,409
In labour force.....	805,147	651,488	332,633	222,886	208,287	64,473	16,095	40,738	2,341,747
Not in labour force.....	1,133,656	813,320	480,034	276,298	245,007	89,753	16,656	35,155	3,089,879
Total.....	1,938,803	1,464,808	812,667	499,184	453,294	154,226	32,751	75,893	5,431,626
UNEMP. RATE .....	7.850	6.848	9.124	9.520	8.947	7.371	11.788	9.161	8.046
PARTIC RATE.....	41.528	44.476	40.931	44.650	45.950	41.804	49.145	53.678	43.113

See footnotes at end of table.

HUR100 TABLE  
STATUS OF WORK

Rotation group

Employed  
Employers..  
Self-employ  
Wage and sa  
earners.  
Unpaid fami  
helpers.  
Total.....  
Unemployed...  
In labour for  
Not in labour  
Total.....  
UNEMP RATE UW  
PARTIC RATE U

See footnotes

HUR100 TABLE A4 : ALL PERSONS AGED 15 YEARS AND OVER IN MAYMM 1979 BY STATE \* SEX \* ROTATION GROUP \*  
STATUS OF WORKER \* LABOUR FORCE STATUS, ON 1981 CENSUS BENCHMARKS-Continued

All rotation groups, Persons

	N.S.W.	Vic.	Qld	S.A.	W.A.	Tas.	N.T.	A.C.T.	Australia
Employed									
Employers.....	114,089	82,406	63,590	26,450	35,874	11,992	909	3,623	338,932
Self-employed.....	185,929	171,478	111,200	61,131	59,661	15,245	2,804	4,170	611,617
Wage and salary earners.....	1,807,906	1,398,191	720,778	464,790	438,420	144,935	43,239	84,447	5,102,707
Unpaid family helpers.....	4,210	7,942	4,745	1,929	2,035	443	1,051	..	22,355
Total.....	2,112,133	1,660,015	900,313	554,300	535,991	172,615	48,004	92,240	6,075,611
Unemployed.....	141,814	91,070	61,843	44,355	39,172	10,921	3,030	7,858	400,063
In labour force.....	2,253,948	1,751,085	962,155	598,655	575,163	183,537	51,034	100,098	6,475,674
Not in labour force.....	1,553,136	1,120,614	650,734	378,940	336,599	121,802	21,971	46,982	4,230,779
Total.....	3,807,084	2,871,699	1,612,889	977,595	911,762	305,339	73,005	147,080	10,706,453
UNEMP. RATE .....	6.292	5.201	6.428	7.409	6.811	5.950	5.937	7.850	6.178
PARTIC RATE.....	59.204	60.977	59.654	61.238	63.083	60.109	69.905	68.057	60.484

.. Cell estimate is zero.

HUR100 TABLE A4 : ALL PERSONS AGED 15 YEARS AND OVER IN MAYMM 1979 BY STATE \* SEX \* ROTATION GROUP \*  
STATUS OF WORKER \* LABOUR FORCE STATUS, ON 1981 CENSUS BENCHMARKS-Continued

All rotation groups, Persons

	N.S.W.	Vic.	Qld	S.A.	W.A.	Tas.	N.T.	A.C.T.	Australia
Employed									
Employers.....	114,089	82,406	63,590	26,450	35,874	11,992	909	3,623	338,932
Self-employed.....	185,929	171,478	111,200	61,131	59,661	15,245	2,804	4,170	611,617
Wage and salary earners.....	1,807,906	1,398,191	720,778	464,790	438,420	144,935	43,239	84,447	5,102,707
Unpaid family helpers.....	4,210	7,942	4,745	1,929	2,035	443	1,051	..	22,355
Total.....	2,112,133	1,660,015	900,313	554,300	535,991	172,615	48,004	92,240	6,075,611
Unemployed.....	141,814	91,070	61,843	44,355	39,172	10,921	3,030	7,858	400,063
In labour force.....	2,253,948	1,751,085	962,155	598,655	575,163	183,537	51,034	100,098	6,475,674
Not in labour force.....	1,553,136	1,120,614	650,734	378,940	336,599	121,802	21,971	46,982	4,230,779
Total.....	3,807,084	2,871,699	1,612,889	977,595	911,762	305,339	73,005	147,080	10,706,453
UNEMP. RATE .....	6.292	5.201	6.428	7.409	6.811	5.950	5.937	7.850	6.178
PARTIC RATE.....	59.204	60.977	59.654	61.238	63.083	60.109	69.905	68.057	60.484

.. Cell estimate is zero.

See footnotes

HUR100 TABLE UWA4 : ALL PERSONS AGED 15 YEARS AND OVER IN MAY 1979 BY STATE \* SEX \* ROTATION GROUP \*  
 STATUS OF WORKER \* LABOUR FORCE STATUS

## Rotation group 1, Males

	N.S.W.	Vic.	Qld	S.A.	W.A.	Tas.	N.T.	A.C.T.	Australia
Employed									
Employers.....	53	40	34	19	32	18	..	3	199
Self-employed.....	71	64	73	46	58	21	3	3	339
Wage and salary earners.....	676	511	364	309	364	181	22	74	2,501
Unpaid family helpers.....	..	4	..	..	2	1	4	..	11
Total.....	800	619	471	374	456	221	29	80	3,050
Unemployed.....	39	36	26	23	20	13	..	2	159
In labour force.....	839	655	497	397	476	234	29	82	3,209
Not in labour force.....	234	175	152	114	117	75	7	8	882
Total.....	1,073	830	649	511	593	309	36	90	4,091
UNEMP RATE UWTD.....	4.648	5.496	5.231	5.793	4.202	5.556	.000	2.439	4.955
PARTIC RATE UWTD.....	78.192	78.916	76.579	77.691	80.270	75.728	80.556	91.111	78.440

See footnotes at end of table.

M7

Employed  
 Employers...  
 Self-employed...  
 Wage and salary  
 earners...  
 Unpaid family  
 helpers...  
 Total.....  
 Unemployed...  
 In labour force...  
 Not in labour force...  
 Total.....  
 UNEMP RATE UWTD...  
 PARTIC RATE UWTD...

See footnotes

HUR100 TABLE UWA4 : ALL PERSONS AGED 15 YEARS AND OVER IN MAY 1979 BY STATE \* SEX \* ROTATION GROUP \*  
 STATUS OF WORKER \* LABOUR FORCE STATUS-Continued

Rotation group 1, Females

	N.S.W.	Vic.	Qld	S.A.	W.A.	Tas.	N.T.	A.C.T.	Australia
Employed									
Employers.....	21	13	9	10	10	6	1	1	71
Self-employed.....	27	15	27	17	24	8	..	1	119
Wage and salary earners.....	369	323	204	183	206	108	11	35	1,439
Unpaid family helpers.....	1	3	4	4	2	1	2	..	17
Total.....	418	354	244	214	242	123	14	37	1,646
Unemployed.....	34	25	24	27	22	9	2	6	149
In labour force.....	452	379	268	241	264	132	16	43	1,795
Not in labour force.	637	502	395	329	297	188	19	37	2,404
Total.....	1,089	881	663	570	561	320	35	80	4,199
UNEMP RATE UWTD.....	7.522	6.596	8.955	11.203	8.333	6.818	12.500	13.953	8.301
PARTIC RATE UWTD.....	41.506	43.019	40.422	42.281	47.059	41.250	45.714	53.750	42.748

See footnotes at end of table.

N7

HUR100 TABLE U  
 STATUS OF WORK

Rotation group

Employed  
 Employers...  
 Self-employe  
 Wage and sal  
 earners...  
 Unpaid famil  
 helpers...  
 Total.....  
 Unemployed....  
 In labour forc  
 Not in labour  
 Total.....  
 UNEMP RATE UW  
 PARTIC RATE UW

See footnotes



HUR100 TABLE UWA4 : ALL PERSONS AGED 15 YEARS AND OVER IN MAYMM 1979 BY STATE \* SEX \* ROTATION GROUP \*  
 STATUS OF WORKER \* LABOUR FORCE STATUS-Continued

Rotation group 1, Persons

	N.S.W.	Vic.	Qld	S.A.	W.A.	Tas.	N.T.	A.C.T.	Australia
Employed									
Employers.....	74	53	43	29	42	24	1	4	270
Self-employed.....	98	79	100	63	82	29	3	4	458
Wage and salary earners.....	1,045	834	568	492	570	289	33	109	3,940
Unpaid family helpers.....	1	7	4	4	4	2	6		28
Total.....	1,218	973	715	588	698	344	43	117	4,696
Unemployed.....	73	61	50	50	42	22	2	8	308
In labour force.....	1,291	1,034	765	638	740	366	45	125	5,004
Not in labour force.....	871	677	547	443	414	263	26	45	3,286
Total.....	2,162	1,711	1,312	1,081	1,154	629	71	170	8,290
UNEMP RATE UWTD.....	5.655	5.899	6.536	7.837	5.676	6.011	4.444	6.400	6.155
PARTIC RATE UWTD.....	59.713	60.432	58.308	59.019	64.125	58.188	63.380	73.529	60.362

See footnotes at end of table.

HUR100 TABLE U  
 STATUS OF WORK

Rotation group

Employed  
 Employers...  
 Self-employe  
 Wage and sal  
 earners...  
 Unpaid famil  
 helpers...  
 Total...  
 Unemployed...  
 In labour forc  
 Not in labour  
 Total...  
 UNEMP RATE UW  
 PARTIC RATE UW

See footnotes

HUR100 TABLE UWA4 : ALL PERSONS AGED 15 YEARS AND OVER IN MAY 1979 BY STATE \* SEX \* ROTATION GROUP \*  
 STATUS OF WORKER \* LABOUR FORCE STATUS-Continued

Rotation group 2, Males

	N.S.W.	Vic.	Qld	S.A.	W.A.	Tas.	N.T.	A.C.T.	Australia
Employed									
Employers.....	50	28	30	29	35	13	1	4	190
Self-employed.....	57	70	46	32	49	20	4	5	283
Wage and salary earners.....	624	439	350	341	366	200	23	74	2,417
Unpaid family helpers.....	3	2			2		1		8
Total.....	734	539	426	402	452	233	29	83	2,898
Unemployed.....	40	24	19	23	21	11	3	3	144
In labour force.....	774	563	445	425	473	244	32	86	3,042
Not in labour force..	206	185	127	135	116	60	6	17	852
Total.....	980	748	572	560	589	304	38	103	3,894
UNEMP RATE UWTD.....	5.168	4.263	4.270	5.412	4.440	4.508	9.375	3.488	4.734
PARTIC RATE UWTD.....	78.980	75.267	77.797	75.893	80.306	80.263	84.211	83.495	78.120

See footnotes at end of table.

HUR100 TABLE  
 STATUS OF WORKER

Rotation group

Employed  
 Employers  
 Self-employed  
 Wage and salary  
 earners  
 Unpaid family  
 helpers  
 Total  
 Unemployed  
 In labour force  
 Not in labour force  
 Total  
 UNEMP RATE U  
 PARTIC RATE

See footnotes

20/01/84 LABOUR FORCE ESTIMATES - MAY 1979

HUR100R - 5 -

HUR100 TABLE UWA4 : ALL PERSONS AGED 15 YEARS AND OVER IN MAYMMM 1979 BY STATE \* SEX \* ROTATION GROUP \*  
 STATUS OF WORKER \* LABOUR FORCE STATUS-Continued

Rotation group 2, Females

	N.S.W.	Vic.	Qld	S.A.	W.A.	Tas.	N.T.	A.C.T.	Australia
Employed									
Employers.....	14	10	11	11	17	6	2	2	73
Self-employed.....	28	24	17	21	25	8	..	5	128
Wage and salary earners.....	388	296	174	207	206	120	14	48	1,453
Unpaid family helpers.....	..	..	..	1	..	..	..	..	1
Total.....	430	330	202	240	248	134	16	55	1,655
Unemployed.....	42	29	25	19	25	16	1	3	160
In labour force.....	472	359	227	259	273	150	17	58	1,815
Not in labour force.	652	491	386	343	323	192	27	42	2,456
Total.....	1,124	850	613	602	596	342	44	100	4,271
UNEMP RATE UWTD.....	8.898	8.078	11.013	7.336	9.158	10.667	5.882	5.172	8.815
PARTIC RATE UWTD.....	41.993	42.235	37.031	43.023	45.805	43.860	38.636	58.000	42.496

See footnotes at end of table.

20/01/84 L

HUR100 TABLE  
 STATUS OF WO

Rotation gro

Employed  
 Employers.  
 Self-emplo  
 Wage and s  
 earners  
 Unpaid fam  
 helpers  
 Total.....  
 Unemployed..  
 In labour fo  
 Not in labou  
 Total.....  
 UNEMP RATE U  
 PARTIC RATE

See footnote

HUR100 TABLE UWA4 : ALL PERSONS AGED 15 YEARS AND OVER IN MAYMMM 1979 BY STATE \* SEX \* ROTATION GROUP \*  
 STATUS OF WORKER \* LABOUR FORCE STATUS-Continued

## Rotation group 2, Persons

	N.S.W.	Vic.	Qld	S.A.	W.A.	Tas.	N.T.	A.C.T.	Australia
Employed									
Employers.....	64	38	41	40	52	19	3	6	263
Self-employed.....	85	94	63	53	74	28	4	10	411
Wage and salary earners.....	1,012	735	524	548	572	320	37	122	3,870
Unpaid family helpers.....	3	2	..	1	2	..	1	..	9
Total.....	1,164	869	628	642	700	367	45	138	4,553
Unemployed.....	82	53	44	42	46	27	4	6	304
In labour force.....	1,246	922	672	684	746	394	49	144	4,857
Not in labour force.....	858	676	513	478	439	252	33	59	3,308
Total.....	2,104	1,598	1,185	1,162	1,185	646	82	203	8,165
UNEMP RATE UWTD.....	6.581	5.748	6.548	6.140	6.166	6.853	8.163	4.167	6.259
PARTIC RATE UWTD.....	59.221	57.697	56.709	58.864	62.954	60.991	59.756	70.936	59.486

See footnotes at end of table.

HUR100 TABLE  
 STATUS OF WO

Rotation gro

Employed  
 Employers.  
 Self-employ  
 Wage and s  
 earners  
 Unpaid fam  
 helpers  
 Total.....  
 Unemployed..  
 In labour fo  
 Not in labour  
 Total.....  
 UNEMP RATE U  
 PARTIC RATE U

See footnotes

HUR100 TABLE UWA4 : ALL PERSONS AGED 15 YEARS AND OVER IN MAYMMM 1979 BY STATE \* SEX \* ROTATION GROUP \*  
 STATUS OF WORKER \* LABOUR FORCE STATUS-Continued

Rotation group 3, Males

	N.S.W.	Vic.	Qld	S.A.	W.A.	Tas.	N.T.	A.C.T.	Australia
Employed									
Employers.....	40	31	53	23	18	19	..	7	191
Self-employed.....	77	80	58	47	52	29	2	4	349
Wage and salary earners.....	660	502	369	324	296	147	36	62	2,396
Unpaid family helpers.....	1	2	2	1	1	1	..	..	8
Total.....	778	615	482	395	367	196	38	73	2,944
Unemployed.....	47	23	17	27	17	12	1	3	147
In labour force.....	825	638	499	422	384	208	39	76	3,091
Not in labour force.	241	200	145	101	134	60	4	14	899
Total.....	1,066	838	644	523	518	268	43	90	3,990
UNEMP RATE UWTD.....	5.697	3.605	3.407	6.398	4.427	5.769	2.564	3.947	4.756
PARTIC RATE UWTD.....	77.392	76.134	77.484	80.688	74.131	77.612	90.698	84.444	77.469

See footnotes at end of table.

HUR100 TABLE  
 STATUS OF WOR

Rotation grou

Employed	
Employers..	191
Self-employ	349
Wage and sa	
earners.	2,396
Unpaid fami	
helpers.	8
Total.....	2,944
Unemployed...	147
In labour for	3,091
Not in labour	899
Total.....	3,990
UNEMP RATE UW	4.756
PARTIC RATE U	77.469

See footnotes

HUR100 TABLE UWA4 : ALL PERSONS AGED 15 YEARS AND OVER IN MAYMMM 1979 BY STATE \* SEX \* ROTATION GROUP \*  
 STATUS OF WORKER \* LABOUR FORCE STATUS-Continued

## Rotation group 3, Females

	N.S.W.	Vic.	Qld	S.A.	W.A.	Tas.	N.T.	A.C.T.	Australia
Employed									
Employers.....	20	14	28	7	7	9	..	2	87
Self-employed.....	28	33	19	20	28	10	..	2	140
Wage and salary earners.....	376	305	188	193	196	89	14	47	1,408
Unpaid family helpers.....	5	2	4	2	..	..	..	..	13
Total.....	429	354	239	222	231	108	14	51	1,648
Unemployed.....	42	27	27	31	29	9	1	2	168
In labour force.....	471	381	266	253	260	117	15	53	1,816
Not in labour force..	647	486	381	341	276	163	20	38	2,352
Total.....	1,118	867	647	594	536	280	35	91	4,168
UNEMP RATE UWTD.....	8.917	7.087	10.150	12.253	11.154	7.692	6.667	3.774	9.251
PARTIC RATE UWTD....	42.129	43.945	41.113	42.593	48.507	41.786	42.857	58.242	43.570

See footnotes at end of table.

HUR100 TABLE  
 STATUS OF WOR

## Rotation grou

Employed  
 Employers..  
 Self-employ..  
 Wage and sa  
 earners..  
 Unpaid fami  
 helpers..  
 Total.....  
 Unemployed...  
 In labour for  
 Not in labour  
 Total.....  
 UNEMP RATE UW  
 PARTIC RATE U

See footnotes

HUR100 TABLE UWA4 : ALL PERSONS AGED 15 YEARS AND OVER IN MAYMM 1979 BY STATE \* SEX \* ROTATION GROUP \*  
 STATUS OF WORKER \* LABOUR FORCE STATUS-Continued

Rotation group 3, Persons

	N.S.W.	Vic.	Qld	S.A.	W.A.	Tas.	N.T.	A.C.T.	Australia
Employed									
Employers.....	60	45	81	30	25	28	..	9	278
Self-employed.....	105	113	77	67	80	39	2	6	489
Wage and salary earners.....	1,036	807	557	517	492	236	50	109	3,804
Unpaid family helpers.....	6	4	6	3	1	1	..	..	21
Total.....	1,207	969	721	617	598	304	52	124	4,592
Unemployed.....	89	50	44	58	46	21	2	5	315
In labour force.....	1,296	1,019	765	675	644	325	54	129	4,907
Not in labour force..	888	686	526	442	410	223	24	52	3,251
Total.....	2,184	1,705	1,291	1,117	1,054	548	78	181	8,158
UNEMP RATE UWTD.....	6.867	4.907	5.752	8.593	7.143	6.462	3.704	3.876	6.419
PARTIC RATE UWTD....	59.341	59.765	59.256	60.430	61.101	59.307	69.231	71.271	60.150

See footnotes at end of table.

HUR100 TABLE  
 STATUS OF WOR

Rotation grou

Employed  
 Employers..  
 Self-employ  
 Wage and sa  
 earners..  
 Unpaid fami  
 helpers..  
 Total.....  
 Unemployed...  
 In labour for  
 Not in labour  
 Total.....  
 UNEMP RATE UW  
 PARTIC RATE U

See footnotes

HUR100 TABLE UWA4 : ALL PERSONS AGED 15 YEARS AND OVER IN MAYMMM 1979 BY STATE \* SEX \* ROTATION GROUP \*  
 STATUS OF WORKER \* LABOUR FORCE STATUS-Continued

Rotation group 4, Males

	N.S.W.	Vic.	Qld	S.A.	W.A.	Tas.	N.T.	A.C.T.	Australia
Employed									
Employers.....	41	40	33	18	34	13	1	3	183
Self-employed.....	77	65	70	48	45	16	2	2	325
Wage and salary earners.....	563	481	319	331	296	164	36	56	2,246
Unpaid family helpers.....	1	1	3	1	2				8
Total.....	682	587	425	398	377	193	39	61	2,762
Unemployed.....	41	33	18	24	29	12	2	9	168
In labour force.....	723	620	443	422	406	205	41	70	2,930
Not in labour force.	234	147	114	105	120	73	4	10	807
Total.....	957	767	557	527	526	278	45	80	3,737
UNEMP RATE UWTD.....	5.671	5.323	4.063	5.687	7.143	5.854	4.878	12.857	5.734
PARTIC RATE UWTD.....	75.549	80.834	79.533	80.076	77.186	73.741	91.111	87.500	78.405

See footnotes at end of table.

HUR100 TABLE  
 STATUS OF WOR

All rotation

Employed  
 Employers..  
 Self-employ  
 Wage and sa  
 earners..  
 Unpaid fami  
 helpers..  
 Total.....  
 Unemployed...  
 In labour for  
 Not in labour  
 Total.....  
 UNEMP RATE UW  
 PARTIC RATE U

See footnotes



HUR100 TABLE UWA4 : ALL PERSONS AGED 15 YEARS AND OVER IN MAYMMM 1979 BY STATE \* SEX \* ROTATION GROUP \*  
 STATUS OF WORKER \* LABOUR FORCE STATUS-Continued

## Rotation group 4, Females

	N.S.W.	Vic.	Qld	S.A.	W.A.	Tas.	N.T.	A.C.T.	Australia
<b>Employed</b>									
Employers.....	15	15	10	8	13	6	1	..	68
Self-employed.....	22	24	16	22	21	10	..	1	116
Wage and salary earners.....	361	306	203	217	197	84	14	37	1,419
Unpaid family helpers.....	..	2	2	1	..	1	..	..	6
<b>Total.....</b>	<b>398</b>	<b>347</b>	<b>231</b>	<b>248</b>	<b>231</b>	<b>101</b>	<b>15</b>	<b>38</b>	<b>1,609</b>
<b>Unemployed.....</b>	<b>31</b>	<b>26</b>	<b>22</b>	<b>28</b>	<b>20</b>	<b>3</b>	<b>2</b>	<b>6</b>	<b>138</b>
In labour force.....	429	373	253	276	251	104	17	44	1,747
Not in labour force..	627	458	346	310	299	153	18	36	2,247
<b>Total.....</b>	<b>1,056</b>	<b>831</b>	<b>599</b>	<b>586</b>	<b>550</b>	<b>257</b>	<b>35</b>	<b>80</b>	<b>3,994</b>
UNEMP RATE UWTD.....	7.226	6.971	8.696	10.145	7.968	2.885	11.765	13.636	7.899
PARTIC RATE UWTD.....	40.625	44.886	42.237	47.099	45.636	40.467	48.571	55.000	43.741

See footnotes at end of table.

HUR100 TABLE UWA4 : ALL PERSONS AGED 15 YEARS AND OVER IN MAYMMM 1979 BY STATE \* SEX \* ROTATION GROUP \*  
 STATUS OF WORKER \* LABOUR FORCE STATUS-Continued

## All rotation groups

	N.S.W.	Vic.	Qld	S.A.	W.A.	Tas.	N.T.	A.C.T.	Australia
<b>Employed</b>									
Employers.....	15	15	10	8	13	6	1	..	68
Self-employed.....	22	24	16	22	21	10	..	1	116
Wage and salary earners.....	361	306	203	217	197	84	14	37	1,419
Unpaid family helpers.....	..	2	2	1	..	1	..	..	6
<b>Total.....</b>	<b>398</b>	<b>347</b>	<b>231</b>	<b>248</b>	<b>231</b>	<b>101</b>	<b>15</b>	<b>38</b>	<b>1,609</b>
<b>Unemployed.....</b>	<b>31</b>	<b>26</b>	<b>22</b>	<b>28</b>	<b>20</b>	<b>3</b>	<b>2</b>	<b>6</b>	<b>138</b>
In labour force.....	429	373	253	276	251	104	17	44	1,747
Not in labour force..	627	458	346	310	299	153	18	36	2,247
<b>Total.....</b>	<b>1,056</b>	<b>831</b>	<b>599</b>	<b>586</b>	<b>550</b>	<b>257</b>	<b>35</b>	<b>80</b>	<b>3,994</b>
UNEMP RATE UWTD.....	7.226	6.971	8.696	10.145	7.968	2.885	11.765	13.636	7.899
PARTIC RATE UWTD.....	40.625	44.886	42.237	47.099	45.636	40.467	48.571	55.000	43.741

See footnotes

HUR100 TABLE UWA4 : ALL PERSONS AGED 15 YEARS AND OVER IN MAYMMM 1979 BY STATE \* SEX \* ROTATION GROUP \*  
 STATUS OF WORKER \* LABOUR FORCE STATUS-Continued

## Rotation group 4, Persons

	N.S.W.	Vic.	Qld	S.A.	W.A.	Tas.	N.T.	A.C.T.	Australia
<b>Employed</b>									
Employers.....	56	55	43	26	47	19	2	3	251
Self-employed.....	99	89	86	70	66	26	2	3	441
Wage and salary earners.....	924	787	522	548	493	248	50	93	3,665
Unpaid family helpers.....	1	3	5	2	2	1	..	..	14
Total.....	1,080	934	656	646	608	294	54	99	4,371
<b>Unemployed.....</b>	72	59	40	52	49	15	4	15	306
In labour force.....	1,152	993	696	698	657	309	58	114	4,677
Not in labour force..	861	605	460	415	419	226	22	46	3,054
Total.....	2,013	1,598	1,156	1,113	1,076	535	80	160	7,731
UNEMP RATE UWTD.....	6.250	5.942	5.747	7.450	7.458	4.854	6.897	13.158	6.543
PARTIC RATE UWTD.....	57.228	62.140	60.208	62.713	61.059	57.757	72.500	71.250	60.497

See footnotes at end of table.

HUR100 TABLE U  
 STATUS OF WORK

All rotation g

Employed  
 Employers...  
 Self-employe  
 Wage and sal  
 earners...  
 Unpaid famil  
 helpers...  
 Total.....  
 Unemployed....  
 In labour forc  
 Not in labour  
 Total.....  
 UNEMP RATE UWT  
 PARTIC RATE UW

.. Cell es

HUR100 TABLE UWA4 : ALL PERSONS AGED 15 YEARS AND OVER IN MAYMMM 1979 BY STATE \* SEX \* ROTATION GROUP \*  
 STATUS OF WORKER \* LABOUR FORCE STATUS-Continued

## Rotation group 5, Males

	N.S.W.	Vic.	Qld	S.A.	W.A.	Tas.	N.T.	A.C.T.	Australia
Employed									
Employers.....	47	25	27	16	29	18	..	2	164
Self-employed.....	92	67	58	51	47	25	2	2	344
Wage and salary earners.....	654	459	353	350	330	206	24	50	2,426
Unpaid family helpers.....	1	1	..	..	..	..	..	..	2
Total.....	794	552	438	417	406	249	26	54	2,936
Unemployed.....	41	19	17	33	32	15	1	5	163
In labour force.....	835	571	455	450	438	264	27	59	3,099
Not in labour force..	245	185	148	133	103	63	6	21	904
Total.....	1,080	756	603	583	541	327	33	80	4,003
UNEMP RATE UWTD.....	4.910	3.327	3.736	7.333	7.306	5.682	3.704	8.475	5.260
PARTIC RATE UWTD.....	77.315	75.529	75.456	77.187	80.961	80.734	81.818	73.750	77.417

See footnotes at end of table.

HUR100 TABLE B  
 IN MAYMMM 197

## Males, Metropo

15 years.....  
 16 years.....  
 17 years.....  
 18 years.....  
 19 years.....  
 20 years.....  
 21 years.....  
 22 years.....  
 23 years.....  
 24 years.....  
 25-29 years...  
 30-34 years...  
 35-39 years...  
 40-44 years...  
 45-49 years...  
 50-54 years...  
 55-59 years...  
 60-64 years...  
 65-69 years...  
 70 years and o  
 15 years and o  
 20 years and o  
 15-19 years...  
 20-24 years...

See footnotes

HUR100 TABLE UWA4 : ALL PERSONS AGED 15 YEARS AND OVER IN MAYMMM 1979 BY STATE \* SEX \* ROTATION GROUP \*  
 STATUS OF WORKER \* LABOUR FORCE STATUS-Continued

Rotation group 5, Females

	N.S.W.	Vic.	Qld	S.A.	W.A.	Tas.	N.T.	A.C.T.	Australia
Employed									
Employers.....	14	11	11	6	12	9	..	1	64
Self-employed.....	33	25	24	23	21	11	2	4	143
Wage and salary earners.....	354	284	184	215	202	108	19	36	1,402
Unpaid family helpers.....	2	5	1	..	2	..	..	..	10
Total.....	403	325	220	244	237	128	21	41	1,619
Unemployed.....	32	24	23	26	27	9	3	2	146
In labour force.....	435	349	243	270	264	137	24	43	1,765
Not in labour force..	640	430	384	356	279	193	16	37	2,335
Total.....	1,075	779	627	626	543	330	40	30	4,100
UNEMP RATE UWTD.....	7.356	6.877	9.465	9.630	10.227	6.569	12.500	4.651	8.272
PARTIC RATE UWTD.....	40.465	44.801	38.756	43.131	48.619	41.515	60.000	53.750	43.049

See footnotes at end of table.

HUR100 TABLE B  
 IN MAYMMM 197

Males, Extra-m

- 15 years.....
- 16 years.....
- 17 years.....
- 18 years.....
- 19 years.....
- 20 years.....
- 21 years.....
- 22 years.....
- 23 years.....
- 24 years.....
- 25-29 years...
- 30-34 years...
- 35-39 years...
- 40-44 years...
- 45-49 years...
- 50-54 years...
- 55-59 years...
- 60-64 years...
- 65-69 years...
- 70 years and o
- 15 years and o
- 20 years and o
- 15-19 years...
- 20-24 years...

See footnotes

HUR100 TABLE UWA4 : ALL PERSONS AGED 15 YEARS AND OVER IN MAYMMM 1979 BY STATE \* SEX \* ROTATION GROUP \*  
 STATUS OF WORKER \* LABOUR FORCE STATUS-Continued

Rotation group 5, Persons

	N.S.W.	Vic.	Qld	S.A.	W.A.	Tas.	N.T.	A.C.T.	Australia
Employed									
Employers.....	61	36	38	22	41	27	..	3	228
Self-employed.....	125	92	82	74	68	36	4	6	487
Wage and salary earners.....	1,008	743	537	565	532	314	43	86	3,828
Unpaid family helpers.....	3	6	1	..	2	..	..	..	12
Total.....	1,197	877	658	661	643	377	47	95	4,555
Unemployed.....	73	43	40	59	59	24	4	7	309
In labour force.....	1,270	920	698	720	702	401	51	102	4,864
Not in labour force.	885	615	532	489	382	256	22	58	3,239
Total.....	2,155	1,535	1,230	1,209	1,084	657	73	160	8,103
UNEMP RATE UWTD.....	5.748	4.674	5.731	8.194	8.405	5.985	7.843	6.863	6.353
PARTIC RATE UWTD.....	58.933	59.935	56.748	59.553	64.760	61.035	69.863	63.750	60.027

See footnotes at end of table.

HUR100 TABLE B  
 IN MAYMMM 197

Males, Total

15 years.....
16 years.....
17 years.....
18 years.....
19 years.....
20 years.....
21 years.....
22 years.....
23 years.....
24 years.....
25-29 years...
30-34 years...
35-39 years...
40-44 years...
45-49 years...
50-54 years...
55-59 years...
60-64 years...
65-69 years...
70 years and o
15 years and o
20 years and o
15-19 years...
20-24 years...

See footnotes

HUR100 TABLE UWA4 : ALL PERSONS AGED 15 YEARS AND OVER IN MAYMMM 1979 BY STATE \* SEX \* ROTATION GROUP \*  
 STATUS OF WORKER \* LABOUR FORCE STATUS-Continued

Rotation group 6, Males

	N.S.W.	Vic.	Qld	S.A.	W.A.	Tas.	N.T.	A.C.T.	Australia
Employed									
Employers.....	45	31	25	26	35	13	..	2	177
Self-employed.....	89	68	46	60	50	15	1	2	331
Wage and salary earners.....	650	527	385	320	322	186	27	60	2,477
Unpaid family helpers.....	1	1	1	3	3	1	..	..	10
Total.....	785	627	457	409	410	215	28	64	2,995
Unemployed.....	51	21	25	29	24	3	..	6	159
In labour force.....	836	648	482	438	434	218	28	70	3,154
Not in labour force.	254	181	144	136	101	58	2	11	887
Total.....	1,090	829	626	574	535	276	30	81	4,041
UNEMP RATE UWTD.....	6.100	3.241	5.187	6.621	5.530	1.376	.000	8.571	5.041
PARTIC RATE UWTD.....	76.697	78.166	76.997	76.307	81.121	78.986	93.333	86.420	78.050

See footnotes at end of table.

HUR100 TABLE B  
 IN MAYMMM 1979

Females, Metro

15 years.....  
 16 years.....  
 17 years.....  
 18 years.....  
 19 years.....  
 20 years.....  
 21 years.....  
 22 years.....  
 23 years.....  
 24 years.....  
 25-29 years...  
 30-34 years...  
 35-39 years...  
 40-44 years...  
 45-49 years...  
 50-54 years...  
 55-59 years...  
 60-64 years...  
 65-69 years...  
 70 years and over  
 15 years and over  
 20 years and over  
 15-19 years...  
 20-24 years...

See footnotes

HUR100 TABLE UWA4 : ALL PERSONS AGED 15 YEARS AND OVER IN MAYMMM 1979 BY STATE \* SEX \* ROTATION GROUP \*  
 STATUS OF WORKER \* LABOUR FORCE STATUS-Continued

Rotation group 6, Females

	N.S.W.	Vic.	Qld	S.A.	W.A.	Tas.	N.T.	A.C.T.	Australia
Employed									
Employers.....	20	14	11	11	16	5	..	..	77
Self-employed.....	21	32	18	23	17	4	..	1	116
Wage and salary earners.....	363	351	233	208	208	101	13	32	1,509
Unpaid family helpers.....	1	1	3	2	2	..	..	..	9
Total.....	405	398	265	244	243	110	13	33	1,711
Unemployed.....	31	27	23	19	19	6	2	4	131
In labour force.....	436	425	288	263	262	116	15	37	1,842
Not in labour force.....	668	422	351	324	334	179	18	41	2,337
Total.....	1,104	847	639	587	596	295	33	78	4,179
UNEMP RATE UWTD.....	7.110	6.353	7.986	7.224	7.252	5.172	13.333	10.811	7.112
PARTIC RATE UWTD.....	39.493	50.177	45.070	44.804	43.960	39.322	45.455	47.436	44.078

See footnotes at end of table.

HUR100 TABLE B1  
 IN MAYMMM 1979

Females, Extra-

- 15 years.....
- 16 years.....
- 17 years.....
- 18 years.....
- 19 years.....
- 20 years.....
- 21 years.....
- 22 years.....
- 23 years.....
- 24 years.....
- 25-29 years.....
- 30-34 years.....
- 35-39 years.....
- 40-44 years.....
- 45-49 years.....
- 50-54 years.....
- 55-59 years.....
- 60-64 years.....
- 65-69 years.....
- 70 years and ov
- 15 years and ov
- 20 years and ov
- 15-19 years.....
- 20-24 years.....

See footnotes a

HUR100 TABLE UWA4 : ALL PERSONS AGED 15 YEARS AND OVER IN MAYMMM 1979 BY STATE \* SEX \* ROTATION GROUP \*  
 STATUS OF WORKER \* LABOUR FORCE STATUS-Continued

Rotation group 6, Persons

	N.S.W.	Vic.	Qld	S.A.	W.A.	Tas.	N.T.	A.C.T.	Australia
Employed									
Employers.....	65	45	36	37	51	18	..	2	254
Self-employed.....	110	100	64	83	67	19	1	3	447
Wage and salary earners.....	1,013	878	618	528	530	287	40	92	3,986
Unpaid family helpers.....	2	2	4	5	5	1	..	..	19
Total... ..	1,190	1,025	722	653	653	325	41	97	4,706
Unemployed.....	82	48	48	48	43	9	2	10	290
In labour force.....	1,272	1,073	770	701	696	334	43	107	4,996
Not in labour force..	922	603	495	460	435	237	20	52	3,224
Total.....	2,194	1,676	1,265	1,161	1,131	571	63	159	8,220
UNEMP RATE UWTD.....	6.447	4.473	6.234	6.847	6.178	2.695	4.651	9.346	5.805
PARTIC RATE UWTD.....	57.976	64.021	60.870	60.379	61.538	58.494	68.254	67.296	60.779

See footnotes at end of table.

HUR100 TABLE B1  
 IN MAYMMM 1979

Females, Total

15 years.....  
 16 years.....  
 17 years.....  
 18 years.....  
 19 years.....  
 20 years.....  
 21 years.....  
 22 years.....  
 23 years.....  
 24 years.....  
 25-29 years.....  
 30-34 years.....  
 35-39 years.....  
 40-44 years.....  
 45-49 years.....  
 50-54 years.....  
 55-59 years.....  
 60-64 years.....  
 65-69 years.....  
 70 years and ov  
 15 years and ov  
 20 years and ov  
 15-19 years....  
 20-24 years....

See footnotes a



HUR100 TABLE UWA4 : ALL PERSONS AGED 15 YEARS AND OVER IN MAYMMM 1979 BY STATE \* SEX \* ROTATION GROUP \*  
 STATUS OF WORKER \* LABOUR FORCE STATUS-Continued

Rotation group 7, Males

	N.S.W.	Vic.	Qld	S.A.	W.A.	Tas.	N.T.	A.C.T.	Australia
Employed									
Employers.....	60	35	43	13	32	19	..	2	204
Self-employed.....	63	79	70	56	49	27	1	4	349
Wage and salary earners.....	641	482	366	308	361	159	16	59	2,392
Unpaid family helpers.....	..	1	..	1	1	2	..	..	5
Total.....	764	597	479	378	443	207	17	65	2,950
Unemployed.....	48	26	38	38	29	14	..	6	199
In labour force.....	812	623	517	416	472	221	17	71	3,149
Not in labour force.	250	161	139	96	129	56	..	16	847
Total.....	1,062	784	656	512	601	277	17	87	3,996
UNEMP RATE UWTD.....	5.911	4.173	7.350	9.135	6.144	6.335	.000	8.451	6.319
PARTIC RATE UWTD.....	76.460	79.464	78.811	81.250	78.536	79.783	100.000	81.609	78.804

See footnotes at end of table.

HUR100 TABLE  
IN MAYMMM

Persons, Me

15 years...  
 16 years...  
 17 years...  
 18 years...  
 19 years...  
 20 years...  
 21 years...  
 22 years...  
 23 years...  
 24 years...  
 25-29 years  
 30-34 years  
 35-39 years  
 40-44 years  
 45-49 years  
 50-54 years  
 55-59 years  
 60-64 years  
 65-69 years  
 70 years and  
 15 years and  
 20 years and  
 15-19 years  
 20-24 years

See footnot

HUR100 TABLE UWA4 : ALL PERSONS AGED 15 YEARS AND OVER IN MAYMMM 1979 BY STATE \* SEX \* ROTATION GROUP \*  
 STATUS OF WORKER \* LABOUR FORCE STATUS-Continued

## Rotation group 7, Females

	N.S.W.	Vic.	Qld	S.A.	W.A.	Tas.	N.T.	A.C.T.	Australia
Employed									
Employers.....	13	14	19	9	15	8	..	1	79
Self-employed.....	29	28	28	20	18	9	2	..	134
Wage and salary earners.....	375	287	213	197	191	84	8	40	1,395
Unpaid family helpers.....	2	5	4	1	1	..	..	..	13
Total.....	419	334	264	227	225	101	10	41	1,621
Unemployed.....	31	21	21	22	18	10	..	6	129
In labour force.....	450	355	285	249	243	111	10	47	1,750
Not in labour force.....	621	465	382	295	332	192	3	37	2,327
Total.....	1,071	820	667	544	575	303	13	84	4,077
UNEMP RATE UWTD.....	6.889	5.915	7.368	8.835	7.407	9.009	.000	12.766	7.371
PARTIC RATE UWTD.....	42.017	43.293	42.729	45.772	42.261	36.634	76.923	55.952	42.924

See footnotes at end of table.

HUR100 TABLE  
IN MAYMMM 19

Persons, Ext

15 years....  
 16 years....  
 17 years....  
 18 years....  
 19 years....  
 20 years....  
 21 years....  
 22 years....  
 23 years....  
 24 years....  
 25-29 years.  
 30-34 years.  
 35-39 years.  
 40-44 years.  
 45-49 years.  
 50-54 years.  
 55-59 years.  
 60-64 years.  
 65-69 years.  
 70 years and  
 15 years and  
 20 years and  
 15-19 years.  
 20-24 years.

See footnotes

HUR100 TABLE UWA4 : ALL PERSONS AGED 15 YEARS AND OVER IN MAYMM 1979 BY STATE \* SEX \* ROTATION GROUP \*  
 STATUS OF WORKER \* LABOUR FORCE STATUS-Continued

Rotation group 7, Persons

	N.S.W.	Vic.	Qld	S.A.	W.A.	Tas.	N.T.	A.C.T.	Australia
Employed									
Employers.....	73	49	62	22	47	27	..	3	283
Self-employed.....	92	107	98	76	67	36	3	4	483
Wage and salary earners.....	1,016	769	579	505	552	243	24	99	3,787
Unpaid family helpers.....	2	6	4	2	2	2	..	..	18
Total.....	1,183	931	743	605	668	308	27	106	4,571
Unemployed.....	79	47	59	60	47	24	..	12	328
In labour force.....	1,262	978	802	665	715	332	27	118	4,899
Not in labour force..	871	626	521	391	461	248	3	53	3,174
Total.....	2,133	1,604	1,323	1,056	1,176	580	30	171	8,073
UNEMP RATE UWTD.....	6.260	4.806	7.357	9.023	6.573	7.229	.000	10.169	6.695
PARTIC RATE UWTD.....	59.165	60.973	60.620	62.973	60.799	57.241	90.000	69.006	60.684

See footnotes at end of table.

HUR100 TABLE  
IN MAYMM 19

Persons, Total

15 years.....  
 16 years.....  
 17 years.....  
 18 years.....  
 19 years.....  
 20 years.....  
 21 years.....  
 22 years.....  
 23 years.....  
 24 years.....  
 25-29 years..  
 30-34 years..  
 35-39 years..  
 40-44 years..  
 45-49 years..  
 50-54 years..  
 55-59 years..  
 60-64 years..  
 65-69 years..  
 70 years and  
 15 years and  
 20 years and  
 15-19 years..  
 20-24 years..

.. Cell e

HUR100 TABLE UWA4 : ALL PERSONS AGED 15 YEARS AND OVER IN MAYMM 1979 BY STATE \* SEX \* ROTATION GROUP \* STATUS OF WORKER \* LABOUR FORCE STATUS-Continued

Rotation group 8, Males

	N.S.W.	Vic.	Qld	S.A.	W.A.	Tas.	N.T.	A.C.T.	Australia
Employed									
Employers.....	42	35	29	23	26	15	1	3	174
Self-employed.....	86	77	73	49	45	16	2	3	351
Wage and salary earners.....	609	477	335	365	309	169	19	63	2,346
Unpaid family helpers.....		2	4						6
Total.....	737	591	441	437	380	200	22	69	2,877
Unemployed.....	36	26	29	16	21	13		9	150
In labour force.....	773	617	470	453	401	213	22	78	3,027
Not in labour force.....	216	184	148	124	121	97	1	17	908
Total.....	989	801	618	577	522	310	23	95	3,935
UNEMP RATE UWTD.....	4.657	4.214	6.170	3.532	5.237	6.103	.000	11.538	4.955
PARTIC RATE UWTD.....	78.160	77.029	76.052	78.510	76.820	68.710	95.652	82.105	76.925

See footnotes at end of table.

HUR100 TABLE  
BY STATE \* A

Males, Lookin

N.S.W.  
Metropolita  
Extra-metro  
Total.....  
Vic.  
Metropolita  
Extra-metro  
Total.....  
Qld  
Metropolita  
Extra-metro  
Total.....  
S.A.  
Metropolita  
Extra-metro  
Total.....  
W.A.  
Metropolita  
Extra-metro  
Total.....  
Tas.  
Metropolita  
Extra-metro  
Total.....  
N.T.  
Metropolita  
Extra-metro  
Total.....  
A.C.T.  
Metropolita  
Extra-metro  
Total.....  
Australia  
Metropolita

See footnotes

HUR100 TABLE UWA4 : ALL PERSONS AGED 15 YEARS AND OVER IN MAYMMM 1979 BY STATE \* SEX \* ROTATION GROUP \*  
 STATUS OF WORKER \* LABOUR FORCE STATUS-Continued

Rotation group 8, Females

	N.S.W.	Vic.	Qld	S.A.	W.A.	Tas.	N.T.	A.C.T.	Australia
Employed									
Employers.....	14	17	13	12	10	7	..	2	75
Self-employed.....	24	30	28	17	16	7	..	1	123
Wage and salary earners.....	399	316	192	208	189	94	11	44	1,453
Unpaid family helpers.....	1	4	1	..	1	..	..	..	7
Total.....	438	367	234	237	216	108	11	47	1,658
Unemployed.....	39	27	26	23	17	9	1	4	146
In labour force.....	477	394	260	260	233	117	12	51	1,804
Not in labour force.	609	444	386	328	327	156	9	52	2,311
Total.....	1,086	838	646	588	560	273	21	103	4,115
UNEMP RATE UWTD.....	8.176	6.853	10.000	8.846	7.296	7.692	8.333	7.843	8.093
PARTIC RATE UWTD.....	43.923	47.017	40.248	44.218	41.607	42.857	57.143	49.515	43.840

See footnotes at end of table.

HUR100 TABLE  
BY STATE \* A

Males, Looking

Australia  
Extra-metro  
Total.....

See footnotes

HUR100 TABLE UWA4 : ALL PERSONS AGED 15 YEARS AND OVER IN MAYMMM 1979 BY STATE \* SEX \* ROTATION GROUP \*  
 STATUS OF WORKER \* LABOUR FORCE STATUS-Continued

Rotation group 8, Persons

	N.S.W.	Vic.	Qld	S.A.	W.A.	Tas.	N.T.	A.C.T.	Australia
Employed									
Employers.....	56	52	42	35	36	22	1	5	249
Self-employed.....	110	107	101	66	61	23	2	4	474
Wage and salary earners.....	1,008	793	527	573	498	263	30	107	3,799
Unpaid family helpers.....	1	6	5		1				13
Total.....	1,175	958	675	674	596	308	33	116	4,535
Unemployed.....	75	53	55	39	38	22	1	13	296
In labour force.....	1,250	1,011	730	713	634	330	34	129	4,831
Not in labour force.....	825	628	534	452	448	253	10	69	3,219
Total.....	2,075	1,639	1,264	1,165	1,082	583	44	198	8,050
UNEMP RATE UWTD.....	6.000	5.242	7.534	5.470	5.994	6.667	2.941	10.078	6.127
PARTIC RATE UWTD.....	60.241	61.684	57.753	61.202	58.595	56.604	77.273	65.152	60.012

See footnotes at end of table.

HUR100 TABLE  
BY STATE \* A

Males, Lookin

-----  
 N.S.W.  
 Metropolita  
 Extra-metro  
 Total.....  
 Vic.  
 Metropolita  
 Extra-metro  
 Total.....  
 Qld  
 Metropolita  
 Extra-metro  
 Total.....  
 S.A.  
 Metropolita  
 Extra-metro  
 Total.....  
 W.A.  
 Metropolita  
 Extra-metro  
 Total.....  
 Tas.  
 Metropolita  
 Extra-metro  
 Total.....  
 N.T.  
 Metropolita  
 Extra-metro  
 Total.....  
 A.C.T.  
 Metropolita  
 Extra-metro  
 Total.....  
 Australia  
 Metropolita

See footnotes

HUR100 TABLE UWA4 : ALL PERSONS AGED 15 YEARS AND OVER IN MAYMMM 1979 BY STATE \* SEX \* ROTATION GROUP \*  
 STATUS OF WORKER \* LABOUR FORCE STATUS-Continued

All rotation groups, Males

	N.S.W.	Vic.	Qld	S.A.	W.A.	Tas.	N.T.	A.C.T.	Australia
Employed									
Employers.....	378	265	274	167	241	128	3	26	1,482
Self-employed.....	612	570	494	389	395	169	17	25	2,671
Wage and salary earners.....	5,077	3,878	2,841	2,648	2,644	1,412	203	498	19,201
Unpaid family helpers.....	7	14	10	6	11	5	5		58
Total.....	6,074	4,727	3,619	3,210	3,291	1,714	228	549	23,412
Unemployed.....	343	208	189	213	193	93	7	43	1,289
In labour force.....	6,417	4,935	3,808	3,423	3,484	1,807	235	592	24,701
Not in labour force.	1,880	1,418	1,117	944	941	542	30	114	6,986
Total.....	8,297	6,353	4,925	4,367	4,425	2,349	265	706	31,687
UNEMP RATE UWTD.....	5.345	4.215	4.963	6.223	5.540	5.147	2.979	7.264	5.218
PARTIC RATE UWTD.....	77.341	77.680	77.320	78.383	78.734	76.926	88.679	83.853	77.953

See footnotes at end of table.

HUR100 TABLE UWA4 : ALL PERSONS AGED 15 YEARS AND OVER IN MAYMMM 1979 BY STATE \* SEX \* ROTATION GROUP \*  
 STATUS OF WORKER \* LABOUR FORCE STATUS-Continued

All rotation groups, Males, Looking for work

Australia  
 Extra-metropolitan  
 Total.....

See footnotes

HUR100 TABLE UWA4 : ALL PERSONS AGED 15 YEARS AND OVER IN MAYMMM 1979 BY STATE \* SEX \* ROTATION GROUP \*  
 STATUS OF WORKER \* LABOUR FORCE STATUS-Continued

All rotation groups, Females

	N.S.W.	Vic.	Qld	S.A.	W.A.	Tas.	N.T.	A.C.T.	Australia
Employed									
Employers.....	131	108	112	74	100	56	4	9	594
Self-employed.....	212	211	177	163	170	67	4	15	1,019
Wage and salary earners.....	2,985	2,468	1,591	1,628	1,595	788	104	319	11,478
Unpaid family helpers.....	12	22	19	11	8	2	2		76
Total.....	3,340	2,809	1,899	1,876	1,873	913	114	343	13,167
Unemployed.....	282	206	191	195	177	71	12	33	1,167
In labour force.....	3,622	3,015	2,090	2,071	2,050	984	126	376	14,334
Not in labour force..	5,101	3,698	3,011	2,626	2,467	1,416	130	320	18,769
Total.....	8,723	6,713	5,101	4,697	4,517	2,400	256	696	33,103
UNEMP RATE UWTD.....	7.786	6.833	9.139	9.416	8.634	7.215	9.524	8.777	8.141
PARTIC RATE UWTD....	41.522	44.913	40.972	44.092	45.384	41.000	49.219	54.023	43.301

See footnotes at end of table.

HUR100 TABLE U  
 BY STATE \* AR

Males, Total

-----  
 N.S.W.  
 Metropolitan  
 Extra-metrop  
 Total.....  
 Vic.  
 Metropolitan  
 Extra-metrop  
 Total.....  
 Qld  
 Metropolitan  
 Extra-metrop  
 Total.....  
 S.A.  
 Metropolitan  
 Extra-metrop  
 Total.....  
 W.A.  
 Metropolitan  
 Extra-metrop  
 Total.....  
 Tas.  
 Metropolitan  
 Extra-metrop  
 Total.....  
 N.T.  
 Metropolitan  
 Extra-metrop  
 Total.....  
 A.C.T.  
 Metropolitan  
 Extra-metrop  
 Total.....  
 Australia  
 Metropolitan

See footnotes



HUR100 TABLE UWA4 : ALL PERSONS AGED 15 YEARS AND OVER IN MAYMMM 1979 BY STATE \* SEX \* ROTATION GROUP \*  
 STATUS OF WORKER \* LABOUR FORCE STATUS-Continued

All rotation groups, Persons

	N.S.W.	Vic.	Qld	S.A.	W.A.	Tas.	N.T.	A.C.T.	Australia
Employed									
Employers.....	509	373	386	241	341	184	7	35	2,076
Self-employed.....	824	781	671	552	565	236	21	40	3,690
Wage and salary earners.....	8,062	6,346	4,432	4,276	4,239	2,200	307	817	30,679
Unpaid family helpers.....	19	36	29	17	19	7	7		134
Total.....	9,414	7,536	5,518	5,086	5,164	2,627	342	892	36,579
Unemployed.....	625	414	380	408	370	164	19	76	2,456
In labour force.....	10,039	7,950	5,898	5,494	5,534	2,791	361	968	39,035
Not in labour force.....	6,981	5,116	4,128	3,570	3,408	1,958	160	434	25,755
Total.....	17,020	13,066	10,026	9,064	8,942	4,749	521	1,402	64,790
UNEMP RATE UWTD.....	6.226	5.208	6.443	7.426	6.686	5.876	5.263	7.851	6.292
PARTIC RATE UWTD.....	58.984	60.845	58.827	60.613	61.888	58.770	69.290	69.044	60.248

.. Cell estimate is zero.

HUR100 TABLE U  
 BY STATE \* AR

Males, Total

Australia  
 Extra-metrop  
 Total.....

See footnotes

HUR100 TABLE B1 : ALL PERSONS AGED 15 YEARS AND OVER BY STATE \* AREA \* SEX \* AGE,  
IN MAYMMM 1979, ON 1981 CENSUS BENCHMARKS

Males, Metropolitan

	N.S.W.	Vic.	Qld	S.A.	W.A.	Tas.	N.T.	A.C.T.	Australia
15 years.....	27,577	24,537	9,697	8,818	8,623	1,560	..	..	80,812
16 years.....	28,074	24,811	10,012	8,888	8,814	1,610	..	..	82,209
17 years.....	28,062	24,225	9,925	8,727	8,540	1,758	..	..	81,237
18 years.....	28,376	25,262	9,919	8,995	8,632	1,721	..	..	82,905
19 years.....	28,095	24,739	9,795	8,698	8,210	1,721	..	..	81,258
20 years.....	27,731	25,397	9,314	8,557	8,047	1,629	..	..	80,675
21 years.....	27,563	24,653	8,966	8,309	7,856	1,616	..	..	78,963
22 years.....	26,716	23,622	8,786	8,076	7,715	1,487	..	..	76,402
23 years.....	26,299	23,835	8,739	7,853	7,759	1,576	..	..	76,061
24 years.....	25,905	22,745	8,472	7,741	7,608	1,398	..	..	73,869
25-29 years.....	129,409	112,219	41,061	38,037	37,414	6,805	..	..	364,945
30-34 years.....	131,065	109,795	40,251	35,695	35,765	6,269	..	..	358,840
35-39 years.....	106,028	88,894	31,647	27,602	28,526	5,008	..	..	287,705
40-44 years.....	91,826	77,891	26,950	24,758	25,220	4,373	..	..	251,018
45-49 years.....	88,279	75,503	25,467	25,012	23,581	4,221	..	..	242,063
50-54 years.....	92,195	77,677	26,987	27,441	22,685	4,373	..	..	251,358
55-59 years.....	83,584	68,516	25,389	25,243	19,740	4,070	..	..	226,542
60-64 years.....	64,535	51,013	20,048	19,340	14,577	3,317	..	..	172,830
65-69 years.....	52,224	42,539	16,275	16,429	13,336	2,776	..	..	143,579
70 years and over....	72,980	60,850	24,186	22,690	20,081	3,828	..	..	204,615
15 years and over....	1,186,523	1,008,723	371,886	346,909	322,729	61,116	..	..	3,297,886
20 years and over....	1,046,339	885,149	322,538	302,783	279,910	52,746	..	..	2,889,465
15-19 years.....	140,184	123,574	49,348	44,126	42,819	8,370	..	..	408,421
20-24 years.....	134,214	120,252	44,277	40,536	38,985	7,706	..	..	385,970

See footnotes at end of table.

HUR100 TABLE U  
BY STATE \* AR

Females, Looki

N.S.W. Metropolitan Extra-metrop Total.....
Vic. Metropolitan Extra-metrop Total.....
Qld Metropolitan Extra-metrop Total.....
S.A. Metropolitan Extra-metrop Total.....
W.A. Metropolitan Extra-metrop Total.....
Tas. Metropolitan Extra-metrop Total.....
N.T. Metropolitan Extra-metrop Total.....
A.C.T. Metropolitan Extra-metrop Total.....
Australia Metropolitan

See footnotes

HUR100 TABLE B1 : ALL PERSONS AGED 15 YEARS AND OVER BY STATE \* AREA \* SEX \* AGE,  
IN MAY 1979, ON 1981 CENSUS BENCHMARKS-Continued

## Males, Extra-metropolitan

	N.S.W.	Vic.	Qld	S.A.	W.A.	Tas.	N.T.	A.C.T.	Australia
15 years.....	17,863	11,196	11,101	3,440	3,131	2,538	965	1,889	52,123
16 years.....	17,869	10,951	11,130	3,389	3,163	2,520	941	1,998	51,961
17 years.....	17,708	10,368	11,130	3,174	3,088	2,430	930	1,914	50,742
18 years.....	17,395	9,731	11,007	3,262	3,270	2,181	1,027	1,836	49,709
19 years.....	16,348	9,282	10,331	3,138	3,351	2,092	1,045	1,732	47,319
20 years.....	15,915	8,594	10,096	2,904	3,222	2,046	1,040	1,749	45,566
21 years.....	15,273	8,293	9,956	2,874	3,391	2,024	1,130	1,706	44,647
22 years.....	14,763	8,509	9,840	2,912	3,542	1,887	1,156	1,757	44,366
23 years.....	14,618	8,481	9,867	2,943	3,847	1,999	1,202	1,791	44,748
24 years.....	14,283	8,488	9,627	2,944	3,764	1,917	1,226	1,722	43,971
25-29 years.....	72,104	41,561	47,143	14,692	18,040	9,703	6,621	9,835	219,699
30-34 years.....	70,028	40,656	45,252	14,087	16,765	9,471	6,256	10,654	213,169
35-39 years.....	57,506	32,619	36,758	11,180	12,834	7,903	4,774	7,450	171,024
40-44 years.....	51,736	29,254	32,108	9,693	10,409	6,622	3,294	5,945	149,061
45-49 years.....	50,147	28,626	30,061	9,424	9,186	6,398	2,635	4,969	141,446
50-54 years.....	51,566	30,072	30,204	10,038	8,746	6,537	2,254	4,661	144,078
55-59 years.....	47,094	27,447	27,721	9,044	7,508	6,010	1,563	4,005	130,392
60-64 years.....	39,176	22,371	23,582	7,390	5,680	5,124	957	2,309	106,589
65-69 years.....	34,064	20,886	20,894	6,430	5,309	4,459	636	1,547	94,225
70 years and over...	46,302	30,783	30,528	8,544	7,493	6,136	602	1,718	132,106
15 years and over...	681,758	398,168	428,336	131,502	135,739	89,997	40,254	71,187	1,976,941
20 years and over...	594,575	346,640	373,637	115,099	119,736	78,236	35,346	61,818	1,725,087
15-19 years.....	87,183	51,528	54,699	16,403	16,003	11,761	4,908	9,369	251,854
20-24 years.....	74,852	42,365	49,386	14,577	17,766	9,873	5,754	8,725	223,298

See footnotes at end of table.

HUR100 TABLE U  
BY STATE \* AR

Females, Looki

Australia  
Extra-metrop  
Total.....

See footnotes

HUR100 TABLE B1 : ALL PERSONS AGED 15 YEARS AND OVER BY STATE \* AREA \* SEX \* AGE,  
IN MAYMM 1979, ON 1981 CENSUS BENCHMARKS-Continued

Males, Total

	N.S.W.	Vic.	Qld	S.A.	W.A.	Tas.	N.T.	A.C.T.	Australia
15 years.....	45,440	35,733	20,798	12,258	11,754	4,098	965	1,889	132,935
16 years.....	45,943	35,762	21,142	12,277	11,977	4,130	941	1,998	134,170
17 years.....	45,770	34,593	21,055	11,901	11,628	4,188	930	1,914	131,979
18 years.....	45,771	34,993	20,926	12,257	11,902	3,902	1,027	1,836	132,614
19 years.....	44,443	34,021	20,126	11,836	11,561	3,813	1,045	1,732	128,577
20 years.....	43,646	33,991	19,410	11,461	11,269	3,675	1,040	1,749	126,241
21 years.....	42,836	32,946	18,922	11,183	11,247	3,640	1,130	1,706	123,610
22 years.....	41,479	32,131	18,626	10,988	11,257	3,374	1,156	1,757	120,768
23 years.....	40,917	32,316	18,606	10,796	11,606	3,575	1,202	1,791	120,809
24 years.....	40,188	31,233	18,099	10,685	11,372	3,315	1,226	1,722	117,840
25-29 years.....	201,513	153,780	88,204	52,729	55,454	16,508	6,621	9,835	584,644
30-34 years.....	201,093	150,451	85,503	49,782	52,530	15,740	6,256	10,654	572,009
35-39 years.....	163,534	121,513	68,405	38,782	41,360	12,911	4,774	7,450	458,729
40-44 years.....	143,562	107,145	59,058	34,451	35,629	10,995	3,294	5,945	400,079
45-49 years.....	138,426	104,129	55,528	34,436	32,767	10,619	2,635	4,969	383,509
50-54 years.....	143,761	107,749	57,191	37,479	31,431	10,910	2,254	4,661	395,436
55-59 years.....	130,678	95,963	53,110	34,287	27,248	10,080	1,563	4,005	356,934
60-64 years.....	103,711	73,384	43,630	26,730	20,257	8,441	957	2,309	279,419
65-69 years.....	86,288	63,425	37,169	22,859	18,645	7,235	636	1,547	237,804
70 years and over...	119,282	91,633	54,714	31,234	27,574	9,964	602	1,718	336,721
15 years and over...	1,868,281	1,406,891	800,222	478,411	458,468	151,113	40,254	71,187	5,274,827
20 years and over...	1,640,914	1,231,789	696,175	417,882	399,646	130,982	35,346	61,818	4,614,552
15-19 years.....	227,367	175,102	104,047	60,529	58,822	20,131	4,908	9,369	660,275
20-24 years.....	209,066	162,617	93,663	55,113	56,751	17,579	5,754	8,725	609,268

See footnotes at end of table.

HUR100 TABLE U  
BY STATE \* ARE

Females, Lookin

N.S.W.
Metropolitan.
Extra-metropo
Total.....
Vic.
Metropolitan.
Extra-metropo
Total.....
Qld
Metropolitan.
Extra-metropo
Total.....
S.A.
Metropolitan.
Extra-metropo
Total.....
W.A.
Metropolitan.
Extra-metropo
Total.....
Tas.
Metropolitan.
Extra-metropo
Total.....
N.T.
Metropolitan.
Extra-metropo
Total.....
A.C.T.
Metropolitan.
Extra-metropo
Total.....
Australia
Metropolitan.

See footnotes a

HUR100 TABLE B1 : ALL PERSONS AGED 15 YEARS AND OVER BY STATE \* AREA \* SEX \* AGE,  
IN MAY 1979, ON 1981 CENSUS BENCHMARKS-Continued

## Females, Metropolitan

	N.S.W.	Vic.	Qld	S.A.	W.A.	Tas.	N.T.	A.C.T.	Australia
15 years.....	25,941	23,155	9,358	8,302	8,202	1,593	..	..	76,551
16 years.....	26,782	23,641	9,375	8,650	8,482	1,617	..	..	78,547
17 years.....	27,491	23,982	10,097	8,858	8,525	1,708	..	..	80,661
18 years.....	28,629	25,230	10,054	9,251	8,688	1,764	..	..	83,616
19 years.....	28,794	25,192	9,836	9,229	8,401	1,685	..	..	83,137
20 years.....	28,723	25,306	9,621	8,892	8,258	1,660	..	..	82,460
21 years.....	28,585	24,682	9,349	8,464	7,838	1,539	..	..	80,457
22 years.....	27,481	24,068	8,970	8,208	7,674	1,445	..	..	77,846
23 years.....	26,977	23,694	8,751	7,901	7,780	1,447	..	..	76,550
24 years.....	27,087	23,513	8,643	7,683	7,749	1,420	..	..	76,095
25-29 years.....	135,505	116,657	42,902	38,908	38,179	6,694	..	..	378,845
30-34 years.....	130,509	110,348	40,728	36,601	34,771	6,137	..	..	359,094
35-39 years.....	102,801	86,664	31,291	28,026	28,134	4,983	..	..	281,899
40-44 years.....	88,826	76,165	26,690	25,192	24,953	4,302	..	..	246,128
45-49 years.....	84,838	72,242	25,626	24,661	22,413	4,168	..	..	233,948
50-54 years.....	90,863	75,400	26,944	27,019	21,672	4,361	..	..	246,259
55-59 years.....	86,885	70,203	26,045	26,108	20,207	4,342	..	..	233,790
60-64 years.....	66,293	56,315	22,509	21,433	16,827	3,639	..	..	187,016
65-69 years.....	64,619	51,640	19,541	19,841	15,780	3,227	..	..	174,648
70 years and over...	127,769	103,244	39,414	38,601	30,724	6,313	..	..	346,065
15 years and over...	1,255,398	1,061,341	395,744	371,828	335,257	64,044	..	..	3,483,612
20 years and over...	1,117,761	940,141	347,024	327,538	292,959	55,677	..	..	3,081,100
15-19 years.....	137,637	121,200	48,720	44,290	42,298	8,367	..	..	402,512
20-24 years.....	138,853	121,263	45,334	41,148	39,299	7,511	..	..	393,408

See footnotes at end of table.

HUR100 TABLE UE  
BY STATE \* ARE

Females, Lookin

-----  
Australia  
Extra-metropo  
Total.....

See footnotes a

HUR100 TABLE B1 : ALL PERSONS AGED 15 YEARS AND OVER BY STATE \* AREA \* SEX \* AGE.  
IN MAY 1979, ON 1981 CENSUS BENCHMARKS-Continued

Females, Extra-metropolitan

	N.S.W.	Vic.	Qld	S.A.	W.A.	Tas.	N.T.	A.C.T.	Australia
15 years.....	16,895	10,573	10,973	3,306	2,982	2,435	860	1,928	49,952
16 years.....	16,872	10,459	10,915	3,156	2,901	2,340	895	1,916	49,454
17 years.....	17,079	10,202	10,474	3,051	2,734	2,329	856	1,909	48,634
18 years.....	15,947	9,008	10,140	2,939	2,690	2,203	949	1,909	45,785
19 years.....	15,050	8,583	10,055	2,789	2,768	2,125	935	1,868	44,173
20 years.....	14,762	8,422	9,796	2,821	2,881	2,045	911	1,882	43,520
21 years.....	14,607	8,159	9,691	2,823	3,158	1,940	1,029	2,002	43,409
22 years.....	14,258	8,270	9,490	2,868	3,224	1,975	1,033	1,993	43,111
23 years.....	13,859	8,233	9,140	2,859	3,236	1,966	1,147	2,021	42,461
24 years.....	13,821	8,253	9,054	2,769	3,243	1,976	1,164	1,916	42,196
25-29 years.....	69,632	41,156	44,789	14,077	15,678	9,480	5,936	11,141	211,889
30-34 years.....	66,833	39,200	42,578	13,514	13,817	9,072	5,183	10,892	201,089
35-39 years.....	55,094	31,465	34,766	10,472	10,699	7,246	3,401	7,921	161,064
40-44 years.....	49,079	28,203	29,840	8,994	8,591	6,260	2,367	6,104	139,438
45-49 years.....	47,061	27,166	27,610	8,496	7,632	6,041	1,858	4,931	130,795
50-54 years.....	48,880	29,176	27,968	9,086	7,478	6,124	1,384	4,673	134,769
55-59 years.....	47,275	28,390	26,913	8,878	6,678	6,166	1,101	3,806	129,207
60-64 years.....	47,150	23,895	24,340	7,422	5,413	5,392	768	2,449	116,829
65-69 years.....	36,688	22,453	21,563	6,439	4,765	4,699	472	1,838	98,917
70 years and over...	62,563	42,201	36,828	10,597	7,469	8,368	502	2,794	171,322
15 years and over...	683,405	403,467	416,923	127,356	118,037	90,182	32,751	75,893	1,948,014
20 years and over...	601,562	354,642	364,366	112,115	103,962	78,750	28,256	66,363	1,710,016
15-19 years.....	81,843	48,825	52,557	15,241	14,075	11,432	4,495	9,530	237,998
20-24 years.....	71,307	41,337	47,171	14,140	15,742	9,902	5,284	9,814	214,697

See footnotes at end of table.

HUR100 TABLE UE  
BY STATE \* ARE

Females, Total

N.S.W.	Metropolitan.
N.S.W.	Extra-metropo
N.S.W.	Total.....
Vic.	Metropolitan.
Vic.	Extra-metropo
Vic.	Total.....
Qld	Metropolitan.
Qld	Extra-metropo
Qld	Total.....
S.A.	Metropolitan.
S.A.	Extra-metropo
S.A.	Total.....
W.A.	Metropolitan.
W.A.	Extra-metropo
W.A.	Total.....
Tas.	Metropolitan.
Tas.	Extra-metropo
Tas.	Total.....
N.T.	Metropolitan.
N.T.	Extra-metropo
N.T.	Total.....
A.C.T.	Metropolitan.
A.C.T.	Extra-metropo
A.C.T.	Total.....
Australia	Metropolitan.

See footnotes a

HUR100 TABLE B1 : ALL PERSONS AGED 15 YEARS AND OVER BY STATE \* AREA \* SEX \* AGE,  
IN MAYMMM 1979, ON 1981 CENSUS BENCHMARKS-Continued

## Females, Total

	N.S.W.	Vic.	Qld	S.A.	W.A.	Tas.	N.T.	A.C.T.	Australia
15 years.....	42,836	33,728	20,331	11,608	11,184	4,028	860	1,928	126,503
16 years.....	43,654	34,100	20,290	11,806	11,383	3,957	895	1,916	128,001
17 years.....	44,570	34,184	20,571	11,909	11,259	4,037	856	1,909	129,295
18 years.....	44,576	34,238	20,194	12,190	11,378	3,967	949	1,909	129,401
19 years.....	43,844	33,775	19,891	12,018	11,169	3,810	935	1,868	127,310
20 years.....	43,485	33,728	19,417	11,713	11,139	3,705	911	1,882	125,980
21 years.....	43,192	32,841	19,040	11,287	10,996	3,479	1,029	2,002	123,866
22 years.....	41,739	32,338	18,460	11,076	10,898	3,420	1,033	1,993	120,957
23 years.....	40,836	31,927	17,891	10,760	11,016	3,413	1,147	2,021	119,011
24 years.....	40,908	31,766	17,697	10,452	10,992	3,396	1,164	1,916	118,291
25-29 years.....	205,137	157,813	87,691	52,985	53,857	16,174	5,936	11,141	590,734
30-34 years.....	197,342	149,548	83,306	50,115	48,588	15,209	5,183	10,892	560,183
35-39 years.....	157,895	118,129	66,057	38,498	38,833	12,229	3,401	7,921	442,963
40-44 years.....	137,905	104,368	56,530	34,186	33,544	10,562	2,367	6,104	385,566
45-49 years.....	131,899	99,408	53,236	33,157	30,045	10,209	1,858	4,931	364,743
50-54 years.....	139,743	104,576	54,912	36,105	29,150	10,485	1,384	4,673	381,028
55-59 years.....	134,160	98,593	52,958	34,986	26,885	10,508	1,101	3,806	362,997
60-64 years.....	113,443	80,210	46,849	28,855	22,240	9,031	768	2,449	303,845
65-69 years.....	101,307	74,093	41,104	26,280	20,545	7,926	472	1,838	273,565
70 years and over...	190,332	145,445	76,242	49,198	38,193	14,681	502	2,794	517,387
15 years and over...	1,938,803	1,464,808	812,667	499,184	453,294	154,226	32,751	75,893	5,431,626
20 years and over...	1,719,323	1,294,783	711,390	439,653	396,921	134,427	28,256	66,363	4,791,116
15-19 years.....	219,480	170,025	101,277	59,531	56,373	19,799	4,495	9,530	640,510
20-24 years.....	210,160	162,600	92,505	55,288	55,041	17,413	5,284	9,814	608,105

See footnotes at end of table.

HUR100 TABLE UE  
BY STATE \* ARE

## Females, Total

-----  
Australia  
Extra-metropo  
Total.....

See footnotes a

HUR100 TABLE B1 : ALL PERSONS AGED 15 YEARS AND OVER BY STATE \* AREA \* SEX \* AGE,  
IN MAYMMM 1979, ON 1981 CENSUS BENCHMARKS-Continued

Persons, Metropolitan

	N.S.W.	Vic.	Qld	S.A.	W.A.	Tas.	N.T.	A.C.T.	Australia
15 years.....	53,518	47,692	19,055	17,120	16,825	3,153	..	..	157,363
16 years.....	54,856	48,452	19,387	17,538	17,296	3,227	..	..	160,756
17 years.....	55,553	48,207	20,022	17,585	17,065	3,466	..	..	161,898
18 years.....	57,005	50,492	19,973	18,246	17,320	3,485	..	..	166,521
19 years.....	56,889	49,931	19,631	17,927	16,611	3,406	..	..	164,395
20 years.....	56,454	50,703	18,935	17,449	16,305	3,289	..	..	163,135
21 years.....	56,148	49,335	18,315	16,773	15,694	3,155	..	..	159,420
22 years.....	54,197	47,690	17,756	16,284	15,389	2,932	..	..	154,248
23 years.....	53,276	47,529	17,490	15,754	15,539	3,023	..	..	152,611
24 years.....	52,992	46,258	17,115	15,424	15,357	2,818	..	..	149,964
25-29 years.....	264,914	228,876	83,963	76,945	75,593	13,499	..	..	743,790
30-34 years.....	261,574	220,143	80,979	72,296	70,536	12,406	..	..	717,934
35-39 years.....	208,829	175,558	62,938	55,628	56,660	9,991	..	..	569,604
40-44 years.....	180,652	154,056	53,640	49,950	50,173	8,675	..	..	497,146
45-49 years.....	173,117	147,745	51,093	49,673	45,994	8,389	..	..	476,011
50-54 years.....	183,058	153,077	53,931	54,460	44,357	8,734	..	..	497,617
55-59 years.....	170,469	138,719	51,434	51,351	39,947	8,412	..	..	460,332
60-64 years.....	130,828	107,328	42,557	40,773	31,404	6,956	..	..	359,846
65-69 years.....	116,843	94,179	35,816	36,270	29,116	6,003	..	..	318,227
70 years and over....	200,749	164,094	63,600	61,291	50,805	10,141	..	..	550,680
15 years and over....	2,441,921	2,070,064	767,630	718,737	657,986	125,160	..	..	6,781,498
20 years and over....	2,164,100	1,825,290	669,562	630,321	572,869	108,423	..	..	5,970,565
15-19 years.....	277,821	244,774	98,068	88,416	85,117	16,737	..	..	810,933
20-24 years.....	273,067	241,515	89,611	81,684	78,284	15,217	..	..	779,378

See footnotes at end of table.

HUR100 TABLE  
BY STATE \*

Persons, Lo

N.S.W.
Metropolit
Extra-metr
Total.....
Vic.
Metropolit
Extra-metr
Total.....
Qld
Metropolit
Extra-metr
Total.....
S.A.
Metropolit
Extra-metr
Total.....
W.A.
Metropolit
Extra-metr
Total.....
Tas.
Metropolit
Extra-metr
Total.....
N.T.
Metropolit
Extra-metr
Total.....
A.C.T.
Metropolit
Extra-metr
Total.....
Australia
Metropolit

See footnote



HUR100 TABLE B1 : ALL PERSONS AGED 15 YEARS AND OVER BY STATE \* AREA \* SEX \* AGE,  
IN MAY 1979, ON 1981 CENSUS BENCHMARKS-Continued

## Persons, Extra-metropolitan

	N.S.W.	Vic.	Qld	S.A.	W.A.	Tas.	N.T.	A.C.T.	Australia
15 years.....	34,758	21,769	22,074	6,746	6,113	4,973	1,825	3,817	102,075
16 years.....	34,741	21,410	22,045	6,545	6,064	4,860	1,836	3,914	101,415
17 years.....	34,787	20,570	21,604	6,225	5,822	4,759	1,786	3,823	99,376
18 years.....	33,342	18,739	21,147	6,201	5,960	4,384	1,976	3,745	95,494
19 years.....	31,398	17,865	20,386	5,927	6,119	4,217	1,980	3,600	91,492
20 years.....	30,677	17,016	19,892	5,725	6,103	4,091	1,951	3,631	89,086
21 years.....	29,880	16,452	19,647	5,697	6,549	3,964	2,159	3,708	88,056
22 years.....	29,021	16,779	19,330	5,780	6,766	3,862	2,189	3,750	87,477
23 years.....	28,477	16,714	19,007	5,802	7,083	3,965	2,349	3,812	87,209
24 years.....	28,104	16,741	18,681	5,713	7,007	3,893	2,390	3,638	86,167
25-29 years.....	141,736	82,717	91,932	28,769	33,718	19,183	12,557	20,976	431,588
30-34 years.....	136,861	79,856	87,830	27,601	30,582	18,543	11,439	21,546	414,258
35-39 years.....	112,600	64,084	71,524	21,652	23,533	15,149	8,175	15,371	332,088
40-44 years.....	100,815	57,457	61,948	18,687	19,000	12,882	5,661	12,049	288,499
45-49 years.....	97,208	55,792	57,671	17,920	16,818	12,439	4,493	9,900	272,241
50-54 years.....	100,446	59,248	58,172	19,124	16,224	12,661	3,638	9,334	278,847
55-59 years.....	94,369	55,837	54,634	17,922	14,186	12,176	2,664	7,811	259,599
60-64 years.....	86,326	46,266	47,922	14,812	11,093	10,516	1,725	4,758	223,418
65-69 years.....	70,752	43,339	42,457	12,869	10,074	9,158	1,108	3,385	193,142
70 years and over...	108,865	72,984	67,356	19,141	14,962	14,504	1,104	4,512	303,428
15 years and over...	1,365,163	801,635	845,259	258,858	253,776	180,179	73,005	147,080	3,924,955
20 years and over...	1,196,137	701,282	738,003	227,214	223,698	156,986	63,602	128,181	3,435,103
15-19 years.....	169,026	100,353	107,256	31,644	30,078	23,193	9,403	18,899	489,852
20-24 years.....	146,159	83,702	96,557	28,717	33,508	19,775	11,038	18,539	437,995

See footnotes at end of table.

HUR100 TABLE  
BY STATE \* A

Persons, Look

-----  
Australia  
Extra-metro  
Total.....

See footnotes

HUR100 TABLE B1 : ALL PERSONS AGED 15 YEARS AND OVER BY STATE \* AREA \* SEX \* AGE,  
IN MAYMMF 1979, ON 1981 CENSUS BENCHMARKS-Continued

Persons, Total

	N.S.W.	Vic.	Qld	S.A.	W.A.	Tas.	N.T.	A.C.T.	Australia
15 years.....	88,276	69,461	41,129	23,866	22,938	8,126	1,825	3,817	259,438
16 years.....	89,597	69,862	41,432	24,083	23,360	8,087	1,836	3,914	262,171
17 years.....	90,340	68,777	41,626	23,810	22,887	8,225	1,786	3,823	261,274
18 years.....	90,347	69,231	41,120	24,447	23,280	7,869	1,976	3,745	262,015
19 years.....	88,287	67,796	40,017	23,854	22,730	7,623	1,980	3,600	255,887
20 years.....	87,131	67,719	38,827	23,174	22,408	7,380	1,951	3,631	252,221
21 years.....	86,028	65,787	37,962	22,470	22,243	7,119	2,159	3,708	247,476
22 years.....	83,218	64,469	37,086	22,064	22,155	6,794	2,189	3,750	241,725
23 years.....	81,753	64,243	36,497	21,556	22,622	6,988	2,349	3,812	239,820
24 years.....	81,096	62,999	35,796	21,137	22,364	6,711	2,390	3,638	236,131
25-29 years.....	406,650	311,593	175,895	105,714	109,311	32,682	12,557	20,976	1,175,378
30-34 years.....	398,435	299,999	168,809	99,897	101,118	30,949	11,439	21,546	1,132,192
35-39 years.....	321,429	239,642	134,462	77,280	80,193	25,140	8,175	15,371	901,692
40-44 years.....	281,467	211,513	115,588	68,637	69,173	21,557	5,661	12,049	785,645
45-49 years.....	270,325	203,537	108,764	67,593	62,812	20,828	4,493	9,900	748,252
50-54 years.....	283,504	212,325	112,103	73,584	60,581	21,395	3,638	9,334	776,464
55-59 years.....	264,838	194,556	106,068	69,273	54,133	20,588	2,664	7,811	719,931
60-64 years.....	217,154	153,594	90,479	55,585	42,497	17,472	1,725	4,758	583,264
65-69 years.....	187,595	137,518	78,273	49,139	39,190	15,161	1,108	3,385	511,369
70 years and over...	309,614	237,078	130,956	80,432	65,767	24,645	1,104	4,512	854,108
15 years and over...	3,807,084	2,871,699	1,612,889	977,595	911,762	305,339	73,005	147,080	10,706,453
20 years and over...	3,360,237	2,526,572	1,407,565	857,535	796,567	265,409	63,602	128,181	9,405,668
15-19 years.....	446,847	345,127	205,324	120,060	115,195	39,930	9,403	18,899	1,300,785
20-24 years.....	419,226	325,217	186,168	110,401	111,792	34,992	11,038	18,539	1,217,373

.. Cell estimate is zero.

HUR100 TABLE  
BY STATE \* A

Persons, Look

N.S.W.
Metropolita
Extra-metro
Total.....
Vic.
Metropolita
Extra-metro
Total.....
Qld
Metropolita
Extra-metro
Total.....
S.A.
Metropolita
Extra-metro
Total.....
W.A.
Metropolita
Extra-metro
Total.....
Tas.
Metropolita
Extra-metro
Total.....
N.T.
Metropolita
Extra-metro
Total.....
A.C.T.
Metropolita
Extra-metro
Total.....
Australia
Metropolita

See footnotes

HUR100 TABLE UE11 : ALL UNEMPLOYED PERSONS AGED 15 YEARS AND OVER IN MAYMMM 1979  
 BY STATE \* AREA \* SEX \* AGE \* FULLTIME-PARTTIME STATUS ON 1981 CENSUS BENCHMARKS

Males, Looking for full-time work

	Unemployed			UNEMP RATE 15-19	Unemployed		Total unemployed	UNEMP. RATE TOTAL
	15-19 years				20 years and over	UNEMP RATE 20+		
	Looking for first job	Not looking for first job	Total					
N.S.W.								
Metropolitan.....	3,799	7,852	11,652	17.297	32,426	4.026	44,077	5.050
Extra-metropolitan	4,054	4,403	8,458	17.653	22,003	4.901	30,461	6.131
Total.....	7,854	12,256	20,109	17.445	54,429	4.339	74,538	5.442
Vic.								
Metropolitan.....	2,356	4,641	6,997	12.345	23,547	3.425	30,544	4.104
Extra-metropolitan	1,969	2,101	4,069	14.773	7,843	2.986	11,912	4.105
Total.....	4,325	6,742	11,066	13.139	31,389	3.304	42,456	4.105
Qld								
Metropolitan.....	1,210	2,125	3,335	11.309	9,524	3.855	12,859	4.650
Extra-metropolitan	2,637	1,882	4,519	12.201	12,058	4.218	16,577	5.134
Total.....	3,847	4,007	7,854	11.806	21,582	4.050	29,436	4.911
S.A.								
Metropolitan.....	2,702	3,264	5,966	24.799	12,486	5.438	18,452	7.274
Extra-metropolitan	594	788	1,382	13.244	2,087	2.278	3,468	3.400
Total.....	3,296	4,052	7,348	21.304	14,573	4.537	21,920	6.163
W.A.								
Metropolitan.....	980	1,968	2,948	12.500	11,340	5.244	14,288	5.957
Extra-metropolitan	421	765	1,186	11.043	4,144	4.237	5,330	4.910
Total.....	1,400	2,733	4,134	12.044	15,483	4.930	19,617	5.631
Tas.								
Metropolitan.....	716	753	1,469	28.412	1,845	4.607	3,314	7.328
Extra-metropolitan	316	725	1,040	13.553	1,674	2.741	2,714	3.948
Total.....	1,032	1,477	2,509	19.534	3,519	3.480	6,028	5.289
N.T.								
Metropolitan.....	..	..	..	..	..	..	..	..
Extra-metropolitan	..	..	..	.000	1,133	3.778	1,133	3.421
Total.....	..	..	..	.000	1,133	3.778	1,133	3.421
A.C.T.								
Metropolitan.....	..	..	..	..	..	..	..	..
Extra-metropolitan	328	407	735	23.982	2,666	5.076	3,401	6.118
Total.....	328	407	735	23.982	2,666	5.076	3,401	6.118
Australia								
Metropolitan.....	11,763	20,604	32,367	15.686	91,167	4.096	123,534	5.079

See footnotes at end of table.

HUR100 TABLE U  
 BY STATE \* A

Persons, Look

Australia  
 Extra-metro  
 Total.....

See footnotes

HUR100 TABLE UE11 : ALL UNEMPLOYED PERSONS AGED 15 YEARS AND OVER IN MAYMMM 1979  
 BY STATE \* AREA \* SEX \* AGE \* FULLTIME-PARTTIME STATUS ON 1981 CENSUS BENCHMARKS-Continued

Males, Looking for full-time work

	Unemployed			UNEMP RATE 15-19	Unemployed		UNEMP RATE 20+	Total unemployed	UNEMP. RATE TOTAL
	15-19 years				20 years and over				
	Looking for first job	Not looking for first job	Total						
Australia									
Extra-metropolitan	10,318	11,070	21,388	14.497	53,607	4.029	74,995	5.074	
Total.....	22,081	31,674	53,755	15.190	144,774	4.071	198,529	5.077	

See footnotes at end of table.

Persons, Total

N.S.W.  
 Metropolitan  
 Extra-metro  
 Total.....  
 Vic.  
 Metropolitan  
 Extra-metro  
 Total.....  
 Qld  
 Metropolitan  
 Extra-metro  
 Total.....  
 S.A.  
 Metropolitan  
 Extra-metro  
 Total.....  
 W.A.  
 Metropolitan  
 Extra-metro  
 Total.....  
 Tas.  
 Metropolitan  
 Extra-metro  
 Total.....  
 N.T.  
 Metropolitan  
 Extra-metro  
 Total.....  
 A.C.T.  
 Metropolitan  
 Extra-metro  
 Total.....  
 Australia  
 Metropolitan

See footnotes

HUR100 TABLE UE11 : ALL UNEMPLOYED PERSONS AGED 15 YEARS AND OVER IN MAYMMM 1979  
 BY STATE \* AREA \* SEX \* AGE \* FULLTIME-PARTTIME STATUS ON 1981 CENSUS BENCHMARKS-Continued

Males, Looking for part-time work

	Unemployed			UNEMP RATE 15-19	Unemployed		Total unemployed	UNEMP. RATE TOTAL
	15-19 years				20 years and over	UNEMP RATE 20+		
	Looking for first job	Not looking for first job	Total					
N.S.W.								
Metropolitan.....	633	660	1,294	7.416	1,579	4.612	2,872	5.559
Extra-metropolitan	215	456	671	8.943	525	2.624	1,196	4.346
Total.....	849	1,116	1,965	7.875	2,104	3.878	4,069	5.137
Vic.								
Metropolitan.....	928	860	1,788	12.206	1,784	5.465	3,572	7.553
Extra-metropolitan	..	..	..	.000	426	3.068	426	2.372
Total.....	928	860	1,788	9.550	2,209	4.750	3,998	6.127
Qld								
Metropolitan.....	824	..	824	16.072	668	7.685	1,492	10.795
Extra-metropolitan	..	..	..	.000	566	4.445	566	3.476
Total.....	824	..	824	9.501	1,234	5.760	2,058	6.838
S.A.								
Metropolitan.....	470	..	470	11.956	542	5.372	1,012	7.217
Extra-metropolitan	101	..	101	5.113	103	2.503	204	3.353
Total.....	571	..	571	9.664	645	4.543	1,215	6.048
W.A.								
Metropolitan.....	191	105	297	7.171	313	3.326	610	4.500
Extra-metropolitan	80	..	80	13.590	229	5.255	309	6.250
Total.....	272	105	377	7.973	542	3.937	919	4.968
Tas.								
Metropolitan.....	..	..	..	.000	142	8.279	142	6.795
Extra-metropolitan	..	..	..	.000	..	.000	0	.000
Total.....	..	..	..	.000	142	3.451	142	2.776
N.T.								
Metropolitan.....	..	..	..	.000	..	.000	0	.000
Extra-metropolitan	..	..	..	.000	..	.000	0	.000
Total.....	..	..	..	.000	..	.000	0	.000
A.C.T.								
Metropolitan.....	..	..	..	.000	..	.000	0	.000
Extra-metropolitan	537	87	625	35.142	100	5.053	725	19.263
Total.....	537	87	625	35.142	100	5.053	725	19.263
Australia								
Metropolitan.....	3,047	1,625	4,672	10.233	5,027	5.195	9,699	6.810

See footnotes at end of table.

HUR100 TABLE UE11 : ALL UNEMPLOYED PERSONS AGED 15 YEARS AND OVER IN MAYMMM 1979  
 BY STATE \* AREA \* SEX \* AGE \* FULLTIME-PARTTIME STATUS ON 1981 CENSUS BENCHMARKS-Continued

Persons, Total

	Unemployed	UNEMP RATE	Total	UNEMP. RATE
	15-19 years	15-19	unemployed	TOTAL
	Looking for first job	15-19	unemployed	TOTAL
Australia				
Extra-metropolitan				
Total.....				
.. Cell es				

HUR100 TABLE UE11 : ALL UNEMPLOYED PERSONS AGED 15 YEARS AND OVER IN MAYMMM 1979  
 BY STATE \* AREA \* SEX \* AGE \* FULLTIME-PARTTIME STATUS ON 1981 CENSUS BENCHMARKS-Continued

Males, Looking for part-time work

	Unemployed			UNEMP RATE 15-19	Unemployed		Total unemployed	UNEMP. RATE TOTAL
	15-19 years				20 years and over	UNEMP RATE 20+		
	Looking for first job	Not looking for first job	Total					
Australia								
Extra-metropolitan	934	543	1,477	7.231	1,949	3,426	4.209	
Total.....	3,980	2,169	6,149	9.305	6,976	13,125	5.864	

See footnotes at end of table.

HUR100 TABLE UE11 : ALL UNEMPLOYED PERSONS AGED 15 YEARS AND OVER IN MAYMMM 1979  
 BY STATE \* AREA \* SEX \* AGE \* FULLTIME-PARTTIME STATUS ON 1981 CENSUS BENCHMARKS-Continued

## Males, Total

	Unemployed			UNEMP RATE 15-19	Unemployed		Total unemployed	UNEMP. RATE TOTAL
	15-19 years				20 years and over	UNEMP RATE 20+		
	Looking for first job	Not looking for first job	Total					
N.S.W.								
Metropolitan.....	4,433	8,513	12,945	15.265	34,004	4.050	46,949	5.079
Extra-metropolitan	4,270	4,859	9,129	16.474	22,528	4.804	31,657	6.037
Total.....	8,702	13,372	22,074	15.743	56,533	4.320	78,607	5.426
Vic.								
Metropolitan.....	3,284	5,501	8,785	12.317	25,331	3.517	34,116	4.310
Extra-metropolitan	1,969	2,101	4,069	12.870	8,268	2.990	12,337	4.004
Total.....	5,253	7,602	12,855	12.486	33,599	3.371	46,454	4.225
Qld								
Metropolitan.....	2,034	2,125	4,159	12.015	10,192	3.986	14,351	4.943
Extra-metropolitan	2,637	1,882	4,519	11.135	12,624	4.228	17,142	5.054
Total.....	4,671	4,007	8,678	11.540	22,816	4.116	31,494	5.003
S.A.								
Metropolitan.....	3,171	3,264	6,436	22.997	13,028	5.435	19,464	7.271
Extra-metropolitan	695	788	1,483	11.948	2,189	2.288	3,672	3.397
Total.....	3,867	4,052	7,919	19.602	15,217	4.537	23,136	6.157
W.A.								
Metropolitan.....	1,171	2,073	3,245	11.705	11,653	5.164	14,897	5.879
Extra-metropolitan	501	765	1,266	11.175	4,373	4.280	5,639	4.969
Total.....	1,672	2,839	4,511	11.551	16,026	4.888	20,536	5.598
Tas.								
Metropolitan.....	716	753	1,469	26.498	1,987	4.757	3,456	7.305
Extra-metropolitan	316	725	1,040	12.534	1,674	2.637	2,714	3.782
Total.....	1,032	1,477	2,509	18.126	3,660	3.479	6,169	5.181
N.T.								
Metropolitan.....	..	..	..	..000	..	..	..	..
Extra-metropolitan	..	..	..	..000	1,133	3.599	1,133	3.242
Total.....	..	..	..	..000	1,133	3.599	1,133	3.242
A.C.T.								
Metropolitan.....	..	..	..	..	..	..	..	..
Extra-metropolitan	865	494	1,359	28.079	2,767	5.075	4,126	6.951
Total.....	865	494	1,359	28.079	2,767	5.075	4,126	6.951
Australia								
Metropolitan.....	14,810	22,229	37,039	14.698	96,195	4.142	133,233	5.175

See footnotes at end of table.

HUR100 TABLE UE11 : ALL UNEMPLOYED PERSONS AGED 15 YEARS AND OVER IN MAYMMM 1979  
 BY STATE \* AREA \* SEX \* AGE \* FULLTIME-PARTTIME STATUS ON 1981 CENSUS BENCHMARKS-Continued

Males, Total

	Unemployed			UNEMP RATE 15-19	Unemployed		Total unemployed	UNEMP. RATE TOTAL
	15-19 years				20 years and over	UNEMP RATE 20+		
	Looking for first job	Not looking for first job	Total					
Australia								
Extra-metropolitan	11,252	11,613	22,865	13.614	55,556	3.993	78,421	5.029
Total.....	26,062	33,842	59,904	14.264	151,750	4.086	211,654	5.120

See footnotes at end of table.



HUR100 TABLE UE11 : ALL UNEMPLOYED PERSONS AGED 15 YEARS AND OVER IN MAYMMM 1979  
 BY STATE \* AREA \* SEX \* AGE \* FULLTIME-PARTTIME STATUS ON 1981 CENSUS BENCHMARKS-Continued

Females, Looking for full-time work

	Unemployed			UNEMP RATE 15-19	Unemployed 20 years and over	UNEMP RATE 20+	Total unemployed	UNEMP. RATE TOTAL
	15-19 years							
	Looking for first job	Not looking for first job	Total					
N.S.W.								
Metropolitan.....	4,911	5,181	10,092	17.626	15,516	4.644	25,607	6.543
Extra-metropolitan	7,142	5,308	12,450	37.364	10,373	8.525	22,823	14.724
Total.....	12,052	10,489	22,541	24.887	25,889	5.680	48,430	8.864
Vic.								
Metropolitan.....	3,662	3,522	7,184	15.266	14,505	4.856	21,688	6.272
Extra-metropolitan	2,829	2,269	5,097	23.380	4,367	5.854	9,464	9.818
Total.....	6,490	5,791	12,281	17.835	18,872	5.055	31,153	7.045
Qld								
Metropolitan.....	962	3,068	4,030	17.133	5,291	5.989	9,321	8.332
Extra-metropolitan	2,024	4,401	6,425	23.563	6,348	8.192	12,773	12.193
Total.....	2,986	7,469	10,455	20.585	11,639	7.019	22,094	10.199
S.A.								
Metropolitan.....	2,895	2,937	5,833	25.914	6,709	8.348	12,542	12.192
Extra-metropolitan	965	1,626	2,590	30.435	1,435	6.070	4,025	12.520
Total.....	3,860	4,563	8,423	27.154	8,144	7.831	16,567	12.270
W.A.								
Metropolitan.....	1,392	1,972	3,365	16.876	6,639	8.520	10,004	10.223
Extra-metropolitan	976	930	1,906	30.788	2,063	9.029	3,968	13.667
Total.....	2,368	2,902	5,270	20.172	8,702	8.636	13,972	11.011
Tas.								
Metropolitan.....	185	464	649	14.373	659	4.633	1,309	6.980
Extra-metropolitan	682	425	1,107	19.447	1,285	7.875	2,392	10.868
Total.....	868	889	1,757	17.202	1,944	6.365	3,701	9.080
N.T.								
Metropolitan.....	..	..	..	..	..	..	..	..
Extra-metropolitan	597	285	883	43.165	657	6.900	1,540	13.312
Total.....	597	285	883	43.165	657	6.900	1,540	13.312
A.C.T.								
Metropolitan.....	..	..	..	..	..	..	..	..
Extra-metropolitan	181	381	562	22.493	1,360	5.983	1,922	7.619
Total.....	181	381	562	22.493	1,360	5.983	1,922	7.619
Australia								
Metropolitan.....	14,008	17,144	31,152	17.822	49,318	5.519	80,470	7.531

See footnotes at end of table.

HUR100 TABLE UE11 : ALL UNEMPLOYED PERSONS AGED 15 YEARS AND OVER IN MAYMMM 1979  
 BY STATE \* AREA \* SEX \* AGE \* FULLTIME-PARTTIME STATUS ON 1981 CENSUS BENCHMARKS-Continued

Females, Looking for full-time work

	Unemployed			UNEMP RATE 15-19	Unemployed		Total unemployed	UNEMP. RATE TOTAL
	15-19 years				20 years and over	UNEMP RATE 20+		
	Looking for first job	Not looking for first job	Total					
Australia								
Extra-metropolitan	15,396	15,625	31,020	28.902	27,888	7.561	58,908	12.372
Total.....	29,403	32,769	62,172	22.037	77,206	6.115	139,379	9.023

See footnotes at end of table.

HUR100 TABLE UE11 : ALL UNEMPLOYED PERSONS AGED 15 YEARS AND OVER IN MAYMM 1979  
 BY STATE \* AREA \* SEX \* AGE \* FULLTIME-PARTTIME STATUS ON 1981 CENSUS BENCHMARKS-Continued

## Females, Looking for part-time work

	Unemployed			UNEMP RATE 15-19	Unemployed		Total unemployed	UNEMP. RATE TOTAL
	15-19 years				20 years and over	UNEMP RATE 20+		
	Looking for first job	Net looking for first job	Total					
N.S.W.								
Metropolitan.....	2,032	641	2,673	13.257	6,532	4.357	9,205	5.412
Extra-metropolitan	1,159	487	1,646	13.084	3,927	5.159	5,573	6.283
Total.....	3,191	1,128	4,319	13.190	10,459	4.627	14,778	5.710
Vic.								
Metropolitan.....	2,183	1,331	3,514	19.486	7,871	6.091	11,385	7.732
Extra-metropolitan	220	..	220	3.449	1,858	3.337	2,079	3.349
Total.....	2,404	1,331	3,735	15.292	9,729	5.262	13,464	6.432
Qld								
Metropolitan.....	323	167	489	9.580	2,798	5.554	3,287	5.924
Extra-metropolitan	606	..	606	11.176	4,361	7.915	4,967	8.207
Total.....	929	167	1,095	10.402	7,159	6.787	8,255	7.115
S.A.								
Metropolitan.....	693	..	693	9.953	3,005	5.452	3,699	5.957
Extra-metropolitan	114	..	114	6.455	839	3.496	953	3.699
Total.....	807	..	807	9.246	3,845	4.858	4,652	5.294
W.A.								
Metropolitan.....	673	118	791	12.814	3,040	5.834	3,832	6.574
Extra-metropolitan	83	130	213	10.790	619	2.928	832	3.600
Total.....	756	249	1,004	12.324	3,659	4.996	4,663	5.730
Tas.								
Metropolitan.....	..	208	208	35.590	462	4.820	670	6.588
Extra-metropolitan	63	73	136	11.110	245	1.987	381	2.814
Total.....	63	281	344	19.005	707	3.227	1,051	4.433
N.T.								
Metropolitan.....	..	..	..	..	..	..	..	..
Extra-metropolitan	..	237	237	36.758	121	3.103	358	7.899
Total.....	..	237	237	36.758	121	3.103	358	7.899
A.C.T.								
Metropolitan.....	..	..	..	..	..	..	..	..
Extra-metropolitan	363	95	458	31.948	1,352	9.605	1,810	11.671
Total.....	363	95	458	31.948	1,352	9.605	1,810	11.671
Australia								
Metropolitan.....	5,905	2,465	8,370	14.675	23,708	5.312	32,078	6.373

See footnotes at end of table.

HUR100 TABLE UE11 : ALL UNEMPLOYED PERSONS AGED 15 YEARS AND OVER IN MAYMMM 1979  
 BY STATE \* AREA \* SEX \* AGE \* FULLTIME-PARTTIME STATUS ON 1981 CENSUS BENCHMARKS-Continued

Females, Looking for part-time work

	Unemployed			UNEMP RATE 15-19	Unemployed		Total unemployed	UNEMP. RATE TOTAL
	15-19 years				20 years and over	UNEMP RATE 20+		
	Looking for first job	Not looking for first job	Total					
Australia								
Extra-metropolitan	2,608	1,023	3,631	11.550	13,321	5.079	16,952	5.771
Total.....	8,512	3,489	12,001	13.564	37,030	5.225	49,030	6.151

See footnotes at end of table.

HUR100 TABLE UE11 : ALL UNEMPLOYED PERSONS AGED 15 YEARS AND OVER IN MAYMMM 1979  
 BY STATE \* AREA \* SEX \* AGE \* FULLTIME-PARTTIME STATUS ON 1981 CENSUS BENCHMARKS-Continued

## Females, Total

	Unemployed			UNEMP RATE 15-19	Unemployed		Total unemployed	UNEMP. RATE TOTAL
	15-19 years				20 years and over	UNEMP RATE 20+		
	Looking for first job	Not looking for first job	Total					
N.S.W.								
Metropolitan.....	6,943	5,822	12,765	16.488	22,048	4.555	34,812	6.200
Extra-metropolitan	8,301	5,795	14,096	30.709	14,300	7.230	28,395	11.652
Total.....	15,243	11,617	26,860	21.781	36,347	5.331	63,208	7.850
Vic.								
Metropolitan.....	5,845	4,853	10,698	16.435	22,375	5.229	33,073	6.708
Extra-metropolitan	3,049	2,269	5,318	18.864	6,226	4.778	11,543	7.284
Total.....	8,894	7,122	16,016	17.169	28,601	5.124	44,616	6.848
Qld								
Metropolitan.....	1,285	3,235	4,519	15.785	8,089	5.831	12,608	7.534
Extra-metropolitan	2,630	4,401	7,031	21.508	10,709	8.077	17,740	10.734
Total.....	3,915	7,635	11,550	18.836	18,798	6.929	30,349	9.124
S.A.								
Metropolitan.....	3,589	2,937	6,526	22.142	9,714	7.170	16,240	9.845
Extra-metropolitan	1,079	1,626	2,704	26.314	2,274	4.773	4,978	8.595
Total.....	4,667	4,563	9,230	23.220	11,988	6.546	21,219	9.520
W.A.								
Metropolitan.....	2,066	2,091	4,156	15.915	9,679	7.444	13,836	8.861
Extra-metropolitan	1,059	1,060	2,119	25.952	2,681	6.097	4,800	9.206
Total.....	3,124	3,151	6,275	18.305	12,361	7.104	18,636	8.947
Tas.								
Metropolitan.....	185	672	857	16.803	1,121	4.708	1,979	6.842
Extra-metropolitan	745	499	1,244	17.969	1,530	5.343	2,774	7.801
Total.....	931	1,170	2,101	17.474	2,651	5.055	4,752	7.371
N.T.								
Metropolitan.....	..	..	..	..	..	..	..	..
Extra-metropolitan	597	523	1,120	41.628	777	5.800	1,897	11.788
Total.....	597	523	1,120	41.628	777	5.800	1,897	11.788
A.C.T.								
Metropolitan.....	..	..	..	..	..	..	..	..
Extra-metropolitan	544	477	1,020	25.939	2,712	7.368	3,732	9.161
Total.....	544	477	1,020	25.939	2,712	7.368	3,732	9.161
Australia								
Metropolitan.....	19,912	19,609	39,522	17.047	73,027	5.450	112,548	7.160

See footnotes at end of table.

N10

HUR100 TABLE UE11 : ALL UNEMPLOYED PERSONS AGED 15 YEARS AND OVER IN MAYMMM 1979  
 BY STATE \* AREA \* SEX \* AGE \* FULLTIME-PARTTIME STATUS ON 1981 CENSUS BENCHMARKS-Continued

Females, Total

	Unemployed			UNEMP RATE 15-19	Unemployed		Total unemployed	UNEMP. RATE TOTAL
	15-19 years				20 years and over	UNEMP RATE 20+		
	Looking for first job	Not looking for first job	Total					
Australia								
Extra-metropolitan	18,003	16,648	34,651	24.971	41,209	6.529	75,861	9.853
Total.....	37,915	36,257	74,173	20.014	114,236	5.795	188,409	8.046

See footnotes at end of table.

HUR100 TABLE UE11 : ALL UNEMPLOYED PERSONS AGED 15 YEARS AND OVER IN MAYMMM 1979  
 BY STATE \* AREA \* SEX \* AGE \* FULLTIME-PARTTIME STATUS ON 1981 CENSUS BENCHMARKS-Continued

Persons, Looking for full-time work

	Unemployed			UNEMP RATE 15-19	Unemployed		Total unemployed	UNEMP. RATE TOTAL
	15-19 years				20 years and over	UNEMP RATE 20+		
	Looking for first job	Not looking for first job	Total					
N.S.W.								
Metropolitan.....	8,710	13,033	21,743	17.448	47,941	4.207	69,685	5.513
Extra-metropolitan	11,196	9,711	20,907	25.738	32,376	5.674	53,284	8.174
Total.....	19,906	22,745	42,651	20.720	80,317	4.697	122,968	6.418
Vic.								
Metropolitan.....	6,018	8,163	14,181	13.670	38,052	3.858	52,232	4.792
Extra-metropolitan	4,797	4,369	9,166	18.576	12,210	3.621	21,376	5.530
Total.....	10,815	12,532	23,347	15.251	50,261	3.798	73,608	4.985
Qld								
Metropolitan.....	2,172	5,193	7,365	13.893	14,815	4.417	22,180	5.711
Extra-metropolitan	4,661	6,283	10,944	17.019	18,406	5.066	29,350	6.863
Total.....	6,833	11,476	18,309	15.606	33,221	4.754	51,530	6.315
S.A.								
Metropolitan.....	5,597	6,202	11,799	25.338	19,195	6.193	30,994	8.693
Extra-metropolitan	1,559	2,413	3,972	20.967	3,522	3.056	7,494	5.585
Total.....	7,156	8,615	15,771	24.074	22,716	5.343	38,487	7.843
W.A.								
Metropolitan.....	2,372	3,940	6,313	14.505	17,979	6.112	24,292	7.193
Extra-metropolitan	1,397	1,695	3,092	18.262	6,206	5.144	9,298	6.758
Total.....	3,769	5,635	9,404	15.557	24,185	5.830	33,590	7.067
Tas.								
Metropolitan.....	901	1,217	2,118	21.864	2,505	4.614	4,623	7.226
Extra-metropolitan	998	1,150	2,147	16.064	2,959	3.823	5,106	5.626
Total.....	1,899	2,366	4,265	18.501	5,463	4.149	9,729	6.288
N.T.								
Metropolitan.....	..	..	..	..	..	..	..	..
Extra-metropolitan	597	285	883	17.056	1,790	4.531	2,672	5.982
Total.....	597	285	883	17.056	1,790	4.531	2,672	5.982
A.C.T.								
Metropolitan.....	..	..	..	..	..	..	..	..
Extra-metropolitan	509	788	1,297	23.313	4,026	5.350	5,323	6.586
Total.....	509	788	1,297	23.313	4,026	5.350	5,323	6.586
Australia								
Metropolitan.....	25,771	37,748	63,519	16.665	140,486	4.503	204,005	5.828

See footnotes at end of table.

HUR100 TABLE U'E11 : ALL UNEMPLOYED PERSONS AGED 15 YEARS AND OVER IN MAYMMM 1979  
 BY STATE \* AREA \* SEX \* AGE \* FULLTIME-PARTTIME STATUS ON 1981 CENSUS BENCHMARKS-Continued

Persons, Looking for full-time work

	Unemployed			UNEMP RATE 15-19	Unemployed		UNEMP RATE 20+	Total unemployed	UNEMP. RATE TOTAL
	15-19 years				20 years and over				
	Looking for first job	Not looking for first job	Total						
Australia									
Extra-metropolitan	25,714	26,695	52,409	20.564	81,495	4.796	133,903	6.852	
Total.....	51,485	64,443	115,927	18.228	221,981	4.607	337,908	6.195	

See footnotes at end of table.



HUR100 TABLE UE11 : ALL UNEMPLOYED PERSONS AGED 15 YEARS AND OVER IN MAYMMM 1979  
 BY STATE \* AREA \* SEX \* AGE \* FULLTIME-PARTTIME STATUS ON 1981 CENSUS BENCHMARKS-Continued

Persons, Looking for part-time work

	Unemployed			UNEMP RATE 15-19	Unemployed		Total unemployed	UNEMP. RATE TOTAL
	15-19 years				20 years and over	UNEMP RATE 20+		
	Looking for first job	Not looking for first job	Total					
N.S.W.								
Metropolitan.....	2,665	1,301	3,967	10.548	8,111	4.404	12,077	5.446
Extra-metropolitan	1,374	943	2,317	11.537	4,452	4.631	6,769	5.824
Total.....	4,040	2,244	6,284	10.892	12,563	4.482	18,846	5.576
Vic.								
Metropolitan.....	3,112	2,191	5,303	16.223	9,654	5.965	14,957	7.689
Extra-metropolitan	220	..	220	2.106	2,284	3.284	2,505	3.130
Total.....	3,332	2,191	5,523	12.800	11,938	5.159	17,461	6.360
Qld								
Metropolitan.....	1,147	167	1,313	12.832	3,466	5.867	4,780	6.896
Extra-metropolitan	606	..	606	6.758	4,927	7.264	5,533	7.205
Total.....	1,753	167	1,919	9.995	8,393	6.614	10,313	7.058
S.A.								
Metropolitan.....	1,163	..	1,163	10.675	3,547	5.439	4,710	6.189
Extra-metropolitan	215	..	215	5.746	942	3.351	1,157	3.633
Total.....	1,378	..	1,378	9.414	4,489	4.810	5,867	5.435
W.A.								
Metropolitan.....	865	224	1,088	10.550	3,353	5.450	4,441	6.182
Extra-metropolitan	163	130	293	11.435	848	3.326	1,141	4.068
Total.....	1,028	354	1,381	10.727	4,201	4.828	5,583	5.589
Tas.								
Metropolitan.....	..	208	208	21.715	604	5.343	812	6.623
Extra-metropolitan	63	73	136	7.364	245	1.664	381	2.302
Total.....	63	281	344	12.256	848	3.262	1,193	4.139
N.T.								
Metropolitan.....	..	..	..	..	..	..	..	..
Extra-metropolitan	..	237	237	24.273	121	2.240	358	5.627
Total.....	..	237	237	24.273	121	2.240	358	5.627
A.C.T.								
Metropolitan.....	..	..	..	..	..	..	..	..
Extra-metropolitan	900	183	1,083	33.716	1,452	9.043	2,535	13.154
Total.....	900	183	1,083	33.716	1,452	9.043	2,535	13.154
Australia								
Metropolitan.....	8,951	4,091	13,042	12.700	28,736	5.291	41,777	6.469

See footnotes at end of table.

HUR100 TABLE UE11 : ALL UNEMPLOYED PERSONS AGED 15 YEARS AND OVER IN MAYMMM 1979  
 BY STATE \* AREA \* SEX \* AGE \* FULLTIME-PARTTIME STATUS ON 1981 CENSUS BENCHMARKS-Continued

Persons, Looking for part-time work

	Unemployed			UNEMP RATE 15-19	Unemployed		Total unemployed	UNEMP. RATE TOTAL
	15-19 years				20 years and over	UNEMP RATE 20+		
	Looking for first job	Not looking for first job	Total					
Australia								
Extra-metropolitan	3,541	1,567	5,108	9.849	15,270	4.724	20,378	5.432
Total.....	12,493	5,657	18,150	11.743	44,006	5.079	62,155	6.088

See footnotes at end of table.

HUR100 TABLE UE11 : ALL UNEMPLOYED PERSONS AGED 15 YEARS AND OVER IN MAYMMM 1979  
 BY STATE \* AREA \* SEX \* AGE \* FULLTIME-PARTTIME STATUS ON 1981 CENSUS BENCHMARKS-Continued

## Persons, Total

	Unemployed			UNEMP RATE 15-19	Unemployed		Total unemployed	UNEMP. RATE TOTAL
	15-19 years				20 years and over	UNEMP RATE 20+		
	Looking for first job	Not looking for first job	Total					
N.S.W.								
Metropolitan.....	11,375	14,335	25,710	15.848	56,052	4.235	81,762	5.503
Extra-metropolitan	12,570	10,654	23,224	22.923	36,828	5.523	60,053	7.819
Total.....	23,945	24,989	48,934	18.568	92,880	4.666	141,814	6.292
Vic.								
Metropolitan.....	9,129	10,354	19,484	14.282	47,706	4.155	67,189	5.231
Extra-metropolitan	5,017	4,369	9,387	15.695	14,494	3.563	23,881	5.118
Total.....	14,147	14,723	28,870	14.713	62,200	4.000	91,070	5.201
Qld								
Metropolitan.....	3,319	5,360	8,678	13.721	18,281	4.635	26,960	5.890
Extra-metropolitan	5,267	6,283	11,550	15.763	23,333	5.411	34,883	6.915
Total.....	8,586	11,642	20,228	14.817	41,614	5.040	61,843	6.428
S.A.								
Metropolitan.....	6,760	6,202	12,962	22.558	22,742	6.062	35,704	8.253
Extra-metropolitan	1,774	2,413	4,187	18.455	4,463	3.114	8,651	5.211
Total.....	8,534	8,615	17,149	21.396	27,206	5.247	44,355	7.409
W.A.								
Metropolitan.....	3,237	4,164	7,401	13.747	21,332	5.997	28,733	7.016
Extra-metropolitan	1,560	1,825	3,385	17.364	7,054	4.827	10,439	6.302
Total.....	4,797	5,989	10,786	14.708	28,386	5.657	39,172	6.811
Tas.								
Metropolitan.....	901	1,425	2,326	21.851	3,108	4.739	5,434	7.129
Extra-metropolitan	1,061	1,223	2,284	15.005	3,203	3.478	5,487	5.113
Total.....	1,962	2,648	4,610	17.823	6,311	4.003	10,921	5.950
N.T.								
Metropolitan.....	..	..	..	..	..	..	..	..
Extra-metropolitan	597	523	1,120	18.203	1,910	4.256	3,030	5.937
Total.....	597	523	1,120	18.203	1,910	4.256	3,030	5.937
A.C.T.								
Metropolitan.....	..	..	..	..	..	..	..	..
Extra-metropolitan	1,409	971	2,380	27.119	5,478	5.999	7,858	7.850
Total.....	1,409	971	2,380	27.119	5,478	5.999	7,858	7.850
Australia								
Metropolitan.....	34,722	41,839	76,560	15.824	169,221	4.620	245,782	5.928

See footnotes at end of table.

HUR100 TABLE UE11 : ALL UNEMPLOYED PERSONS AGED 15 YEARS AND OVER IN MAYMMM 1979  
 BY STATE \* AREA \* SEX \* AGE \* FULLTIME-PARTTIME STATUS ON 1981 CENSUS BENCHMARKS-Continued

Persons, Total

	Unemployed			UNEMP RATE 15-19	Unemployed		Total unemployed	UNEMP. RATE TOTAL
	15-19 years				20 years and over	UNEMP RATE 20+		
	Looking for first job	Not looking for first job	Total					
Australia								
Extra-metropolitan	29,256	28,261	57,517	18.752	96,765	4.784	154,281	6.624
Total.....	63,977	70,100	134,077	16.960	265,986	4.679	400,063	6.178

.. Cell estimate is zero.

A1 HUR100 TABLE A1  
B1 HUR100 TABLE A1  
C1 HUR100 TABLE A1  
D1 HUR100 TABLE A1  
E1 HUR100 TABLE A1  
F1 HUR100 TABLE A1  
G1 HUR100 TABLE A1  
H1 HUR100 TABLE A1  
I1 HUR100 TABLE A1  
J1 HUR100 TABLE A1  
K1 HUR100 TABLE A1  
L1 HUR100 TABLE A1  
M1 HUR100 TABLE A1  
N1 HUR100 TABLE A1  
O1 HUR100 TABLE A1

A5 HUR100 TABLE A1  
B5 HUR100 TABLE A1  
C5 HUR100 TABLE A1  
D5 HUR100 TABLE A1  
E5 HUR100 TABLE A1  
F5 HUR100 TABLE A1  
G5 HUR100 TABLE A1  
H5 HUR100 TABLE A1  
I5 HUR100 TABLE A1  
J5 HUR100 TABLE A1  
K5 HUR100 TABLE A1  
L5 HUR100 TABLE A1  
M5 HUR100 TABLE A1  
N5 HUR100 TABLE A1  
O5 HUR100 TABLE A1

A9 HUR100 TABLE UWA4  
B9 HUR100 TABLE UWA4  
C9 HUR100 TABLE UWA4  
D9 HUR100 TABLE UWA4  
E9 HUR100 TABLE UWA4  
F9 HUR100 TABLE UWA4  
G9 HUR100 TABLE UWA4  
H9 HUR100 TABLE UWA4  
I9 HUR100 TABLE UWA4  
J9 HUR100 TABLE B1  
K9 HUR100 TABLE B1  
L9 HUR100 TABLE B1  
M9 HUR100 TABLE B1  
N9 HUR100 TABLE B1  
O9 HUR100 TABLE B1

A2 HUR100 TABLE A1  
B2 HUR100 TABLE A1  
C2 HUR100 TABLE A1  
D2 HUR100 TABLE A1  
E2 HUR100 TABLE A1  
F2 HUR100 TABLE A1  
G2 HUR100 TABLE A1  
H2 HUR100 TABLE A1  
I2 HUR100 TABLE A1  
J2 HUR100 TABLE A1  
K2 HUR100 TABLE A1  
L2 HUR100 TABLE A1  
M2 HUR100 TABLE A1  
N2 HUR100 TABLE A1  
O2 HUR100 TABLE A1

A6  
B6  
C6  
D6  
E6  
F6  
G6  
H6  
I6  
J6  
K6  
L6  
M6  
N6  
O6

A10 HUR100 TABLE B1  
B10 HUR100 TABLE B1  
C10 HUR100 TABLE B1  
D10 HUR100 TABLE UE11  
E10 HUR100 TABLE UE11  
F10 HUR100 TABLE UE11  
G10 HUR100 TABLE UE11  
H10 HUR100 TABLE UE11  
I10 HUR100 TABLE UE11  
J10 HUR100 TABLE UE11  
K10 HUR100 TABLE UE11  
L10 HUR100 TABLE UE11  
M10 HUR100 TABLE UE11  
N10 HUR100 TABLE UE11  
O10 HUR100 TABLE UE11

A3 HUR100 TABLE A1  
B3 HUR100 TABLE A1  
C3 HUR100 TABLE A1  
D3 HUR100 TABLE A1  
E3 HUR100 TABLE A1  
F3 HUR100 TABLE A1  
G3 HUR100 TABLE A1  
H3 HUR100 TABLE A1  
I3 HUR100 TABLE A1  
J3 HUR100 TABLE A1  
K3 HUR100 TABLE A1  
L3 HUR100 TABLE A1  
M3 HUR100 TABLE A1  
N3 HUR100 TABLE A1  
O3 HUR100 TABLE A1

A7  
B7  
C7  
D7  
E7  
F7  
G7  
H7  
I7  
J7  
K7  
L7  
M7 HUR100 TABLE UWA4  
N7 HUR100 TABLE UWA4  
O7 HUR100 TABLE UWA4

A11 HUR100 TABLE UE11  
B11 HUR100 TABLE UE11  
C11 HUR100 TABLE UE11  
D11 HUR100 TABLE UE11  
E11 HUR100 TABLE UE11  
F11 HUR100 TABLE UE11

A4 HUR100 TABLE A1  
B4 HUR100 TABLE A1  
C4 HUR100 TABLE A1  
D4 HUR100 TABLE A1  
E4 HUR100 TABLE A1  
F4 HUR100 TABLE A1  
G4 HUR100 TABLE A1  
H4 HUR100 TABLE A1  
I4 HUR100 TABLE A1  
J4 HUR100 TABLE A1  
K4 HUR100 TABLE A1  
L4 HUR100 TABLE A1  
M4 HUR100 TABLE A1  
N4 HUR100 TABLE A1  
O4 HUR100 TABLE A1

A8 HUR100 TABLE UWA4  
B8 HUR100 TABLE UWA4  
C8 HUR100 TABLE UWA4  
D8 HUR100 TABLE UWA4  
E8 HUR100 TABLE UWA4  
F8 HUR100 TABLE UWA4  
G8 HUR100 TABLE UWA4  
H8 HUR100 TABLE UWA4  
I8 HUR100 TABLE UWA4  
J8 HUR100 TABLE UWA4  
K8 HUR100 TABLE UWA4  
L8 HUR100 TABLE UWA4  
M8 HUR100 TABLE UWA4  
N8 HUR100 TABLE UWA4  
O8 HUR100 TABLE UWA4

1	2	3	4	5	6	7	8	9	10	11	12	13	14	15	16	17	18	19	20	21	22	23	24	25	26	27	28	29	30	31	32	33	34	35	36	37	38	39	40	41	42	43	44	45	46	47	48	49	50	51	52	53	54	55	56	57	58	59	60	61	62	63	64	65	66	67	68	69	70	71	72	73	74	75	76	77	78	79	80	81	82	83	84	85	86	87	88	89	90	91	92	93	94	95	96	97	98	99	100
101	102	103	104	105	106	107	108	109	110	111	112	113	114	115	116	117	118	119	120	121	122	123	124	125	126	127	128	129	130	131	132	133	134	135	136	137	138	139	140	141	142	143	144	145	146	147	148	149	150	151	152	153	154	155	156	157	158	159	160	161	162	163	164	165	166	167	168	169	170	171	172	173	174	175	176	177	178	179	180	181	182	183	184	185	186	187	188	189	190	191	192	193	194	195	196	197	198	199	200

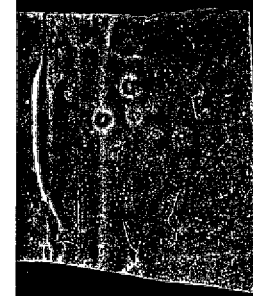

Small, illegible text or markings at the bottom right corner of the page.